The
ABERDEEN-ANGUS Journal

Vol. 11. No. 11.
December 30, 1929.

Webster City,
Iowa, U. S. A.

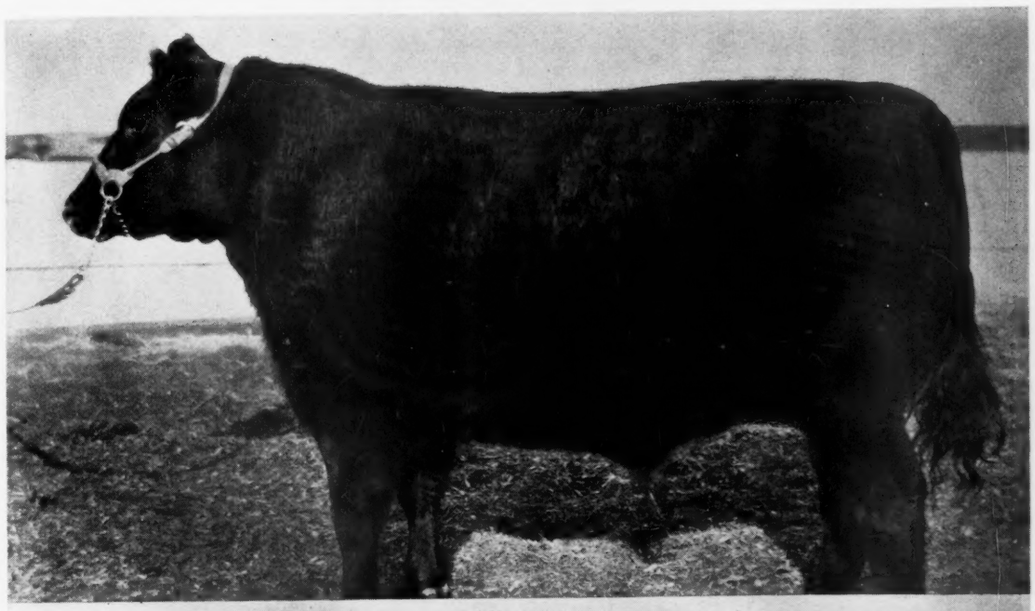

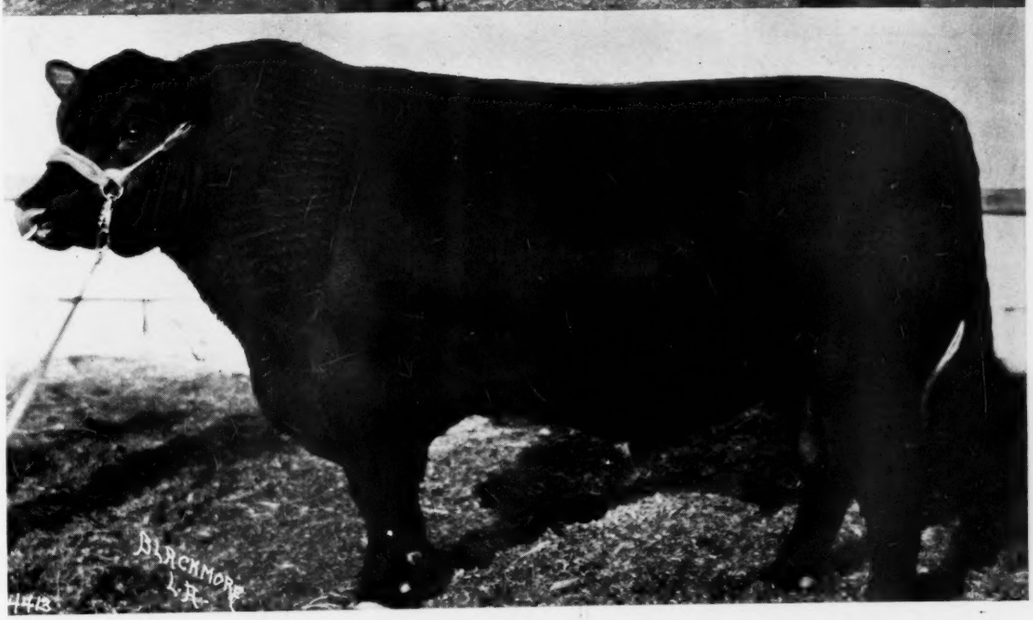

PORTLAND'S CHAMPIONS

Mr. D. E. Alexander, of Klamath Falls, Oregon, claims the front page today through the winnings of his cattle. In the top section is Rock Creek Blinker, Grand Champion steer over all breeds at Portland International. This calf is sired by Blink Burgess and is out of daughter of Earl Marshall 6th by Earl Marshall. Below is shown Sir Blackcap Quality 2d 408994, one of the stock bulls on Dea Ranch and Grand Champion Bull at the 1929 Portland Show. He is sired by Mr. Scripps' International grand champion bull Quality Marshall, a son of Earl Marshall.

A Remarkable Steer Record *for* Rosemere!

At the close of the recent Chicago International Show it was found that four of the most important championships in individual steers had been won by sons of three different Rosemere bred bulls.

THE CHAMPION CLUB STEER AND RESERVE GRAND CHAMPION STEER OF THE SHOW—MIKE—owned and shown by Waldo Mommsen, Miles, Iowa, was sired by ERICMERE 9TH—A ROSEMERE BRED BULL!

THE CHAMPION STEER IN THE PURE BRED ABERDEEN-ANGUS DIVISION, IDOLMERE 8TH—owned and shown by us was sired by PRIZEMERE 32ND, THE CHIEF HERD SIRE AT ROSEMERE TODAY!

THE RESERVE CHAMPION STEER IN THE PURE BRED ABERDEEN-ANGUS DIVISION—BLACK BAR—owned and shown by the Oklahoma Agricultural College was sired by BLACKBIRDMAN OF ROSEMERE ANOTHER ROSEMERE BRED BULL!

Congdon & Battles
Yakima, - - Washington

Have You
Been Waiting for An
Erwin Marshall Calf?

If so here is your opportunity to secure one—an Eisa Erica. I am now offering Lady of Home Dale 382380, carrying a combination of Prince Ito 2d, Black Woodlawn, Black Peter of Ballindalloch and Enthusiast of Ballindalloch breeding, due to calf just about the time this paper is delivered, to the service of Erwin Marshall B. 6th 412466, a splendid breeding son of Erwin Marshall, he by Earl Marshall and out of Erica McHenry 38th a daughter of Erwin C. and Imp. Ellen of the Dell. The dam of this young bull is Evince an own daughter of old Earl Marshall and Erica McHenry 30th, third dam Ellen of the Dell. An air tight McHenry Erica bull whose four great grandams are sired by outstanding Ballindalloch bulls. His first five calves are at hand—every one a beauty, straight, heavy boned, deep, thick bodied youngsters with the most beautiful heads I ever saw. The sire is a wonderfully made bull of almost perfect lines and carrying the best Aberdeen-Angus head imaginable. This calf should be worth what I am asking for the cow alone.

BOYD G. WEIDLEIN
WEBSTER CITY, IOWA

Personalities of the International

By Robert C. M. Auld, New York.

The G. O. M. of the International is, of course that veteran patriarchal personality —John Clay, "of Kerchesters" as the Scots love to style him. Meeting him is delight. He said he had met McCombie when a youth on several occasions. Mr. Clay is hale and hearty and was on the night referred to above, unable to attend the function as he was dinnering Mr. Walter Biggar and friends at home.

The Chairman of the Board of Directors is Mr. A. G. Leonard—the inspirational genius of the whole structure, business and architectural features of the institution. Chief among his conceptions was that of the Stock Yards Inn, managed by Mr. Hill, erected after the destruction by fire of the old Transit House.

Mr. B. H. Heide is secretary and treasurer of the International and has plenty of business before, during and after the exposition.

The Stock Yards Inn is a wonderful expression of love for the Old English Inn that it picturesquely represents. One feels himself in an old country atmosphere, immediately on passing its portals. Needless to describe it—imagination fills in the background. This Inn is so disposed with the other offices of the International as to make a complete harmonious whole. It is connected by a hall-way with the Saddle and Sirloin Club, whose entrance on the main avenue is generally the one more used by the members; we can conceive of a more ceremonial entrance.

A lamp lighted arcanum entrance leads the way to the sacred Shrine. The rows of faces underneath the wall high lights, illuminate the features of the personalities represented, and we can also imagine here an altar where the visitors make obeisance and sign their names in the Roll Book.

One enters into the main hall and there finds Sir Walter Gilbey presiding over the immortals. The various portraits are in groups in different rooms and locations. There Robert Ogilvie, there John J. Sanders, and his son A. H. S. beside him— and again over there, Professor C. S. Plumb, and there Dean Curtiss and other heroes. Then in the Sanctum Sanctorum are Barclay and Cruickshank, Booth and Bates and Bakewell—and here will be hung the portraits of William McCombie and his countenance "mild, serene and expressive" will gaze benignly over the features of Amos, the Sage of Sittyton.

It is certainly an honor to be welcomed here, and to sit down with such men as Governor MacGregor, Dean Curtiss, and others, and gaze over the faces of the notables there assembled. In the old days, rough and ready and roisterous at times, we met at the old Lake Front Shows, and rivals might almost pitch into one another while today what a change in the brotherhood of the craft.

Here all jealousy, rancor and animosity are left behind and each visitor thrusts out a glad welcoming hand with the recognizing grasp and smile of appreciation. Jas. R. Barclay has written about the refining influence of Ballindalloch on the blacks, but if ever there was an instance of a refining influence on humanity, it is surely to be found in the Saddle and Sirloin Club, whose sign motto might include "Enter here all true brothers of the Master-Craft."

This bunch of late spring and early summer heifer calves sold in the Harrison & Ryan sale at Harlan, Iowa, to A. T. Sanders, of Lancaster, Kentucky, at $75.00 per head.

—o—

Only Exhibitor of Feeders.

Stanley R. Pierce of Creston, Illinois, was the only exhibitor in the carlot section for feeder calves at the International. His Aberdeen-Angus calves were of high quality and were given the purple ribbon. Mr. Pierce has been a consistent showman from the Eastern section.

—o—

And This is What They Said:

When Messrs. Dickinson, of Bogard, Missouri, were asked why they were going to dispose of their herd bull, Barbarian of Rosemere 2d, this is what they said: "We are now offering him for sale as we are keeping his heifers in our breeding herd and mating them with Prizemere 127th. He is one of the best breeding sons of Oakville Quiet Lad, he is a sure breeder and weighs 2100 pounds in just good breeding condition. He has been siring our show cattle, including Bonny Ridge Black Beauty 3d, junior and grand champion at the North Missouri fair at Hamilton also the North Missouri State Fair at Bethany, and Bonnie Ridge Naomi 3d, senior champion at these fairs this year. His sons have been siring some of the first prize winners among the Club calves at the American Royal the last few years."

VOLUME 11; NUMBER 11 DECEMBER 30, 1929

THE ABERDEEN-ANGUS JOURNAL

Official Publication American Aberdeen-Angus Breeders' Association

FRED HAHNE, Editor, Webster City, Iowa

WE ARE FOR THE BREED ALL THE TIME SERVICE TO THE BREED IS OUR CONSTANT AIM

Baden Marshall Sale

Draws Biggest Crowd *of the* Season

At twilight on Sunday evening, December 8th, we found our way to the new sales pavilion, at Marshalltown, Iowa, where Charles Shipton & Sons, were to hold their first public sale of Aberdeen-Angus cattle on the afternoon following. This is a fine building, capable of housing a good sized offering of cattle, the sales crowd and still allow big trucks to drive in and unload without interfering with the business at hand.

Over in the Northwest corner was a bank of high seats with a capacity of perhaps a couple of hundred, opposite this—the auctioneer's stand. "That's no where near sufficient seating capacity for an Aberdeen-Angus auction" the pavilion manager was told, but he said they had been holding all kinds of pure bred sales there and had never filled them yet. Nevertheless more seats were erected, accommodating perhaps three hundred and fifty people all told. Still there was a clamor for more, but the management thought we were stretching the matter somewhat so waited to see what would happen.

During the noon hour, while a hundred or more breeders and prospective buyers were being entertained at the Tall Corn hotel, the seats were jammed. By the time the auctioneer ascended his throne there was no standing room within seeing distance of the ring. Between five and six hundred persons had assembled to witness this auction and most of them sat tight till the thing was over.

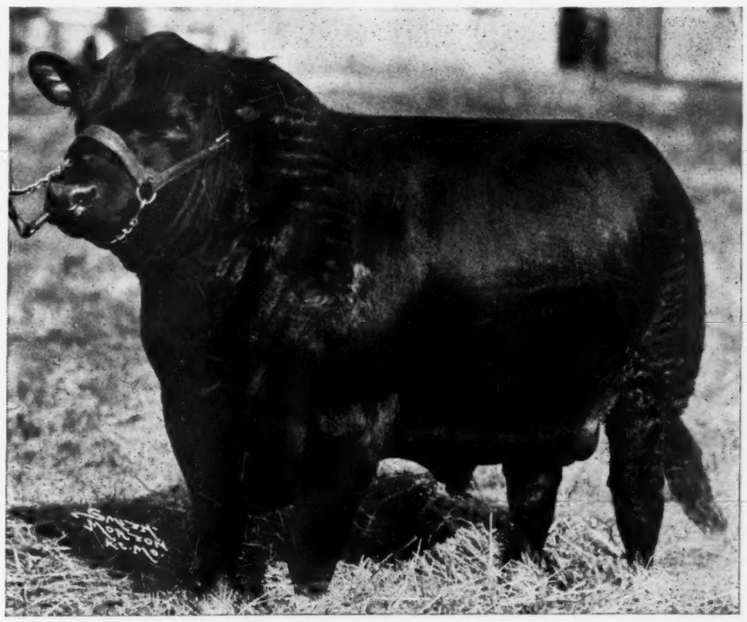

Even Baden 418564, by Baden Marshall, by Earl Marshall, the splendid show bull sold in the C. W. Shipton sale at Marshalltown, Iowa, to John I. Miller, of Newton, Iowa, at $865.00. One of the bargains of this year's sales.

Monday morning came and with it a thin layer of ice, making travel almost impossible. Folks had to leave their cars along the way and come the last lap by train. It was scarcely eight o'clock when the first inspections began and the crowd assembled rapidly. Never saw so many catalogs and pencils at work at a sale in my life. Interest was keen at every hand. By lunch time the pavilion was pretty well filled. Folks slipped out and went down town for lunch and others came in their place so there was no thinning of the crowd at the sales barn.

Immediately following the lunch hour the breeders who had gone to town, a distance of three or four blocks, returned in a body and as many as could find seats or standing room crowded in and settled for the session. Some buyers were sorely disappointed as they were unable to get near enough to see the cattle upon which they wished to bid. The pavilion management is sure by this time that an Aberdeen-Angus auction is a thing of much interest, which upon an occasion like this when some of the breed's best cattle are selling attracts buyers from far and wide.

Auctioneer Kraschel called the session to order and asked for a few words from Judge William J. Grant of Argentine, who had come out to witness an Iowa auction sale. Secretary Tomhave of the American Aberdeen-Angus Breeders' Association spoke briefly also, bringing good tidings from the office and urging folks to purchase this splendid seed stock. Waiving further preliminaries and getting right to work the auction started. E. T. Davis, of Iowa City, served as sales manager and started the ball rolling by bringing in Lot 3, Envy Baden 428513, a son of Baden Marshall, and grandson of Earl Marshall. When the bidding had ceased this splendid young bull was claimed by Mason C. Ogg, of Monroe, Iowa, who has been breeding Aberdeen-Angus cattle for many years. The last bid was $400.00.

The second bull up was Ever Baden 428511, another son of Baden Marshall and from Erica Energy 15th by Earl Marshall. This son of the famous Eline tribe went to F. M. Kelley & Son, of Osceola, Iowa, at $405.00. The next session was held immediately when Even Baden 418564, Mr. Shipton's great young show bull, listed as No. 1 in this catalog, was led in and the bidding started. He, too, is a son of Baden Marshall and from Eva Erica 5th by Elbano. His hope chest is well filled with blue and purple ribbons won in many different states. The fight dwindled down soon to two or three bidders and they were the hardest rascals to take money from that ever hung around a sale ring. They spent the last couple of hundred dollars in five dollar bids. John I. Miller, of Newton, Iowa, one of the good breeders of the state and successor to his father who bred Aberdeen-Angus cattle when most of us were kids, had the best staying qualities and secured the bull at $865.00, which is without question the cheapest bull of the season. Dell Wright, of Sanborn, Iowa, was the runnerup.

The old bull Bendamere 406024, a son of Black Marshall 2d the son of Earl Marshall that built up the Wm. Rowles & Son herd at Onawa, Iowa, sold to Redfield & Foley, of [Continued on page 11

H. & R. Have Fine Sale

17 Bulls Average $651.76; 118 Head Average $323.42

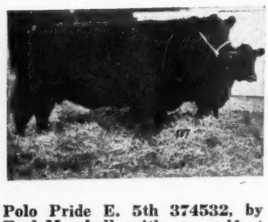

Polo Pride E. 5th 374532, by Earl Marshall, with cow calf at foot by Revolution 7th, sold in H. & R. sale to Dr. Geo. Laughlin, Kirksville, Mo., at $750.00.

It was a nice sized crowd that migrated from the Charles W. Shipton sale at Marshalltown, Iowa, on Monday evening to Harlan, or some other town in that vicinity. Those who went by train for the most part stopped over at Carroll and took the early morning train down to Harlan where busses were awaiting to transport the visitors to hotel or sales pavilion as they might direct. Those who attempted to make the trip overland stopped anywhere, almost. At least many stopped at the nearest town after sliding into the ditch for the surface of the highways was covered with a solid glare of ice, making fast going absolutely impossible and slow going exceedingly dangerous. In spite of all these handicaps folks rolled in from all sections of the country. Some twenty states and provinces being represented and when the bidding had finished it was discovered that the cattle had been scattered from coast to coast and into Canada—ten different states taking the lot. The bulk of the cattle however remained in the state of Iowa, and her neighbors adjoining.

It would be difficult to mix up a nastier batch of weather than those boys down there dished up to an enthusiastic Aberdeen-Angus audience. Early in the morning folks began to assemble at the pavilion and it was little rest that the cattle had until the whole thing was over. Much after the same style as that displayed the day before at Shipton's place, the folks here had pencil and catalog in hand, roused the cattle and looked them over carefully, checking this one and that, hoping that someone might not think as well of favorite animal as did the one making the mark. It would have been well worth the while could one have gathered these catalogs and gone over them carefully to learn the notations made by this hungry beef cattle crowd.

Anticipating severe weather Harrison & Ryan had built in a solid roof some fifteen or twenty feet from the ground, which served to exclude the cold and to retain the heat so the place was indeed comfortable. About twelve o'clock on Tuesday the crowd began to occupy the seats in the big pavilion. By the time the auctioneers sounded the call to labor the seats were crowded and the aisle leading into the pavilion was crowded to capacity. Fortunately practically every bidder was able to secure a seat where he could watch the entrance of the lots as they came in.

The sale was opened by Col. Kraschel, who made but few remarks, and then called upon Judge William J. Grant of Buenos Aires who had just passed on the Aberdeen-Angus classes at the International to say a few words of greeting. Judge Grant seemed happy to be with such an enthusiastic audience and spoke flatteringly of the offering which he had just reviewed in the stalls. Next Secretary Tomhave of the American Aberdeen-Angus Breeders' Association gave a few words of encouragement to the rank and file as well as to prospective buyers, assuring each that the signs of the time were pointing to higher ground and a more stable and profitable business for the future.

The Colonel introduced Frank Richards of the Drovers Journal, Francis T. Martin of the Register, and Matt White of the Wallace Farmer as ring assistants, also the notorious Scotty Milne, of Shorthorn fame, but of true Aberdeen-Angus type. Immediately the battle was on. The gate swung open and in came E. T. Davis, of Iowa City, followed by the young bull Black Marshall 34th a son of Black Marshall 11th, a line bred Earl Marshall calf that found pretty hard sledding as a sale opener. Everybody listened to learn if possible the buying power on the benches—it was not revealed for they all sat tight and let Billy Cash of Mt. Pleasant swipe the eleven months old calf at $280.00. The next youngster in the ring was Revelation 8th, junior champion at the Nebraska State Fair. He was a son of Revolution 7th and from a dam by Blackcap Revolution, making him a line bred Revolution calf. The bidding showed a bit more life but not enough by several hundred dollars. No one seemed willing to disclose his actual desires nor his limitations. E. C. Gibbs & Son of Cleveland, Ohio, took this calf at $390.00.

Blackcap Tolan 20th 429147, a 1928 daughter of the International grand champion bull Eileenmere 15th, purchased in the H. & R. sale, by Wayland A. Hopley, Atlantic, Iowa, at $350.00.

Something was due to happen at this stage of the game for next marched in the veteran show and breeding bull Escort Marshall, a son of Earl Marshall, and from a dam by Glenfoil Thickset 2d. The auctioneer hesitated long enough to give a brief lecture. Then the bidding began slowly to be sure, but as time went on more life showed up and new men chimed in until things were going along in fine shape when all at once the show was over, no one wanted to raise the last bid. Stanley R. Pierce, of Creston, Illinois, who had judged this bull in many shows and watched him judged in many more, and always hankering to own him, had made the last bid of $1975.00, so the bull was sent over to Woodlawn Farms to spend the remainder of his days.

By this time everybody had warmed up and acquainted with his neighbors, bashfulness had disappeared and folks seemed a bit more like themselves. The fourth number led into the ring was Revolution 45th an extra number, a full brother to Lot 8. Junior champion at the recent Chicago International, put in this sale at the request of several of those who had attended the International where they saw him win his laurels and make a splendid fight for the grand championship of the show. He was a son of Blackcap Revolution, and a good one, the kind everybody likes. There was no time lost getting under way here. The bids climbed so fast that one could scarcely keep in touch with the situation. Purdue wanted this calf. Dean Skinner and Prof. Gobble had nearly ruined him at Chicago where they handled him from the ground up. Prof. Gobble was there to do battle to the finish but it seemed that the Dean had restricted his budget, for an extra $50.00 bid after Prof. Gobble had nodded to an invitation to spend $2500.00, seemed to stop the clock. A combination on the upper seats was working mighty well, Dr. George Laughlin, of Kirksville, Missouri, kept nodding and smiling, and John Mills who also resides at Kirks- [Continued on page 8

These daughters of Blackcap Revolution sold in the Harrison & Ryan sale at Harlan, Iowa, to the following buyers: Lot 27, Barbara McHenry 68th 423956 to W. H. Cresap, White Heath, Illinois, at $410.00; Lot 65, Edella Harrison 9th 415515 to Hartley Stock Farms, Page, N. D., at $320.00; Lot 59, Edith Harrison 3d 411897 to W. B. Seeley, Mt. Pleasant, Iowa, at $300.00; Lot 85, Edith Harrison 113th 415525 to Edwards Bros., Watford, Ontario, at $210.00; Lot 30, Barbara Harrison 20th, to Johnson Bros., Ida Grove, Iowa, at $235.00; Lot 50, Blackcap Empress 91st 423917 to Briarcliff Farms, Pine Plains, N. Y., at $260.00; Lot 36, Rubicon Harrison 423936 to Hartley Stock Farms, Page,, N. D., at $255.00.

Aberdeen-Angus *in* Great Britain *in the* Year 1929

James R. Barclay, Sec'y AA Cattle Society, Aberdeen, Scotland.

Though there was a record number of Aberdeen-Angus cattle passed through the public sale rings, and though the export trade showed a substantial improvement as compared with the preceding year, the ruling factor in the year's business in Aberdeen-Angus cattle is to be found in the commercial markets in more than one of which that type of cattle have been making from ten to fifteen shillings a cwt. live weight more than any other type in the same markets. In a year that has dealt very hardly with almost all things agricultural the breeder of Aberdeen-Angus cattle can look back without heaving too heavy a sigh, and can look forward with a considerable amount of hope, for neither was the past year barren of bright spots nor do the present prospects want signs of encouragement. Of what other breed for instance could there have been disposed of by public auction close upon three thousand head of all ages, and that at a general average of £37-8-4d? Of high prices there were exceedingly few, though the record in this respect lies this year with the Aberdeen-Angus, and the figures quoted accordingly indicate the extraordinary extent to which cattle, and especially bulls, of the breed are made use of in ordinary commercial cattle breeding, which is only what may be expected when one has regard to the position which cattle of the Aberdeen-Angus type hold in the fat cattle markets of the country.

Blackcap Harrison 68th 425788, a 1928 daughter of the International grand champion bull Blackcap Revolution, sold in the H. & R. sale to Mrs. Irene Brown, of Rose Hill, Iowa, at $335.00.

Of the total number of pedigree Aberdeen-Angus sold two-thirds were represented by bulls, now so extensively used for crossing purposes, and this huge number of slightly over two thousand brought the very satisfactory average, in the general circumstances which prevailed, of £41-5-10, leaving a thousand females of all ages to sell at an average of £28-11s. It is an interesting fact that about half of the total number of females was included in the spring sales, and the other half in the autumn sales, but that the autumn sales for females showed an improvement of approximately £2-2s per head, which is at least an indication that the year was closing in the right direction so far at least as values were concerned. The top price was as usual found at Perth, though at the sale in 1929 a record was set up, one of the bulls bringing 3,100 gns. which is the highest price ever reached at public sales in this country for a bull of the breed, though very nearly double that figure has changed hands in the private purchase of a bull of the Aberdeen-Angus breed. This was only one of several indications that there was a keen demand for the best that was on offer, for certainly there were not awanting from the year's transactions proofs that where anything of really outstanding merit was produced there was no lack of appreciation on the part of prospective purchasers, and therefore of encouragement to breeders. The trouble however was that there was too much room at the top, and that the lower places were sadly overcrowded. This is a phase that will no doubt cure itself, but the cure will assuredly bring disappointment to a number of breeders, unless greater care be exercised in what is placed on the market.

That the year has shown distinct breed progress is undoubted, apart altogether from the marked development in the bull trade for commercial cattle-breeding purposes. The breed continues to show quite remarkable expansion not only at home but abroad. Thus for the current Herd Book entries number some 6420 which represents an increase within the past ten years of fully 43 per cent. Such an advance in times that have been far from propitious to the cattle breeder generally speaks volumes for the sound position which the Aberdeen-Angus has attained, and there are no countries to which the breed has been introduced whence reports of substantial progress have not been received. Even in South Africa where beef pedigree cattle interests have been specially backward for the past few years, the Aberdeen-Angus remain pre-eminent as judged by fat stock show successes, for at the recent Johannesburg show, the leading engagement of the kind for the Union of South Africa and Southern Rhodesia, representatives of the breed made almost a clean sweep of the class prizes, and a thorough sweep of the championships. The era of early maturity is proving more than ever the era of the Aberdeen-Angus, and all along the line are signs of real progress.

Barbara Marshall 4th 390068, a daughter of Earl Marshall purchased in the H. & R. sale at Harlan, Iowa, with cow calf at foot, by Ed. Davis, Jr., Bartley, Nebraska, at $540.00.

From the extent of the "home" market in Aberdeen-Angus cattle it might be expected that the breed would enjoy a proportionately large export trade, but, though always steadily increasing, the export trade has not yet reached those dimensions which might be expected of a breed that enters so largely into the question of meeting present-day requirements of the meat market. Still the year has shown a gratifying increase as compared with last year, and that too in face of very unfavorable circumstances which need not here be recounted. Altogether about one hundred and twenty animals have been exported during the year, the principal importing countries being Argentina, Australia, Brazil and the United States, while other countries included in the year's shipping orders include South Africa, Kenya, France and Chile. The prospects for the coming year appear to be quite good, if one can judge by orders already in hand, and by the practical enquiries which are being received.

A very good index of the year's progress may also be gathered from the increasing number of showyards, more especially in England, which are opening their gates to the Aberdeen-Angus breed. Breeders have never been slow to take advantage of the opportunities afforded by the shows, both of breeding and of fat stock, for popularizing their cattle, and much good work for the breed has been accomplished through these important and far-reaching mediums. While the more local shows have been well supported, the national gatherings have not been overlooked, and at these too the breed was very creditably represented. At the Royal at Harrogate, English breeders mustered strong and there was a small though strengthening contingent from Scotland. By the way it is a noticeable feature of recent years that not so [Continued on page 17

These daughters of Earl Marshall sold in the Harrison & Ryan sale to the following buyers: Lot 77, Erica Energy B. 44th 423882, to Boyd G. Weidlein, Webster City, Iowa, at $500.00; Lot 81, Erica Energy B. 45th 426526 to P. J. Donohoe, Holbrook, Iowa, at $335.00; Lot 105, Blackbird Progress 30th 369884, to Dr. Geo. Laughlin, Kirksville, Mo., at $500.00; Lot 116, Pride Protest 31st 389473, to Briarcliff Farms, Pine Plains, N. Y., at $310.00; Lot 23, Barbara Marshall 4th 390068 to Ed. Davis, Jr., Bartley, Nebraska, at $540.00.

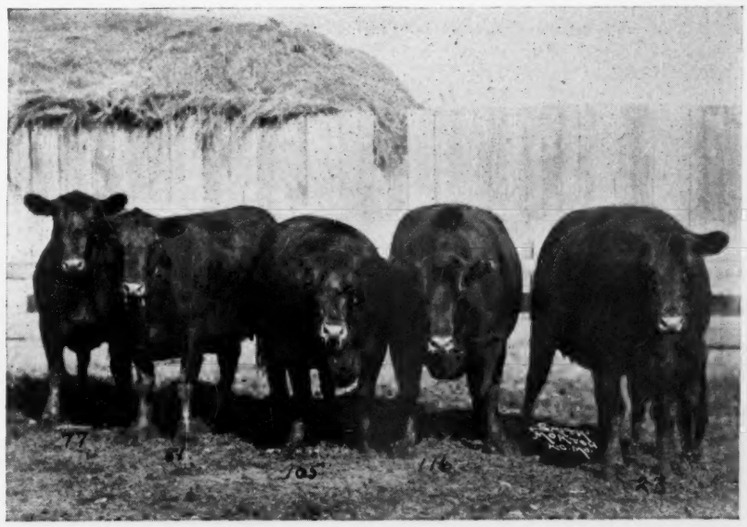

The ABERDEEN-ANGUS JOURNAL

Official Publication for the American Aberdeen-Angus Breeders' Association.

For the breed all the time. Service to the breed is our constant aim.

FRED HAHNE.....Editor and Publisher
WINNIFRED HAHNE.....Associate Editor
W. H. LAPP.....Poultry Department

Entered as Second-class matter October 25, 1919, at the Post Office at Webster City, Iowa, under act of March 3, 1897.

Officers of the American Aberdeen-Angus Breeders' Association.

OAKLEIGH THORNE, Pine Plains, New York.....President
E. B. LAFLIN, Crab Orchard, Nebraska.....Vice-President
W. H. TOMHAVE, 817 Exchange Avenue, Chicago, Illinois.....Secretary
J. D. FORREST, Warrenton, Virginia.....Treasurer

Executive Committee:

H. L. Hartley, S. C. Fullerton, E. T. Davis.

Board of Directors:

Earl G. Ryan, Harlan, Iowa.
Otto V. Battles, Yakima, Wash.
J. Garrett Tolan, Farmingdale, Ill.
W. H. Cooper, Hedrick, Iowa.
Oakleigh Thorne, Pine Plains, N. Y.
H. L. Hartley, Duluth, Minn.
A. C. Johnson, Chicago, Ill.
Johnson Workman, Paradise, Kansas.
J. F. McKenny, King City, Mo.
Judge S. C. Fullerton, Miami, Okla.
H. A. Thompson, Cortland, Ind.
Phillip R. Park, Buffalo, N. Y.
E. T. Davis, Iowa City, Iowa.
Victor Hoffman, Queen City, Mo.
Hobart Ames, Grand Junction, Tenn.

Subscription price to all points in United States, $1.00 per year; Canada, $1.25 per year; all other foreign points $1.50 per year.

Notice:—Please address all correspondence and remittances to the Aberdeen-Angus Journal, Webster City, Iowa, and not to individuals as they are many times away from the office several days at a time and your letter may wait a long while for an answer.

If you wish to change your Post Office address be sure to give the old as well as the new.

PUBLICATION DATES:

Jan. 13, 27; Feb. 10, 24; Mar. 10, 24; April 7, 21; May 5, 19; June 2, 16, 30; July 14, 28; Aug. 11, 25; Sept. 8, 22; Oct. 6, 20; Nov. 3, 17; Dec. 1, 15, 29.

WEBSTER CITY, IOWA, U. S. A., DECEMBER 30, 1929.

HOW BEAUTIFUL UPON THE MOUNTAINS ARE THE FEET OF HIM THAT BRINGETH GOOD TIDINGS.

How beautiful upon the mountains are the feet of him that bringeth good tidings, that publisheth peace; that bringeth good tidings of good, that publisheth salvation; that saith unto Zion, Thy God reigneth! Isaiah 52:7.

———o———

THE PASSING OF A YEAR. 1929 BROUGHT VICTORIES EVERYWHERE.

Tomorrow's setting sun will mark the closing of the year 1929. When the chores have been done, the mangers filled and the bedding evenly spread beneath the splendid Doddies, both great and small, and we retire to the fireside to hear the clock strike twelve only to mark the end of another successful year for the Aberdeen-Angus breed there will be no time for idle gloating over victories won on the tanbark. For immediately the curtains will part upon a new scene—the borning of a new year.

The year 1929 has been a wonderful year for the Doddies. Success has crowned the breed from coast to coast in an almost complete sweep of interbreed championships in both single bullocks and carlots. It has been a glorious season, one for which we shall be proud as we journey on down the lane of time, new fields to conquer. The foreign judges Messrs. Grant hailing from the Argentine and Biggar from Scotland were profuse in their comments upon the improvement made in the Aberdeen-Angus cattle of the United States during the past ten years. These have been trying years, years when it did not pay even to keep the best from a monetary viewpoint, but thank heaven, some folk with a deeper insight into things than most of us took it upon themselves to save out most of the best. A vigorous culling during the depression has materially raised the standard of all types and breeds of beef cattle. The process worked wonders in the Aberdeen-Angus breed. As a result the long strings of cattle appearing on any tanbark in this country during the past two seasons have shown a marked uniformity, both in type and conformation and in fact there is a uniformity as to size that is highly pleasing. The big rough ones, slow maturing, etc., are no longer tolerated. All hands have turned to the medium to good sized cattle with all their early maturing qualities—and the year 1929 has brought a host of the good ones to the top for the shows of the continent have been well patronized even though the managements diverted in many cases goodly portions of the Doddie budget to other avenues.

While the year has been successful from most every angle, and especially from the show ring viewpoint, it could have been a heap more satisfactory even from that angle had the shows and fairs of the country recognized the Aberdeen-Angus breed as the equal of other beef breeds and accorded them similar prize monies. There is but one satisfactory way to handle this premium business and that is to pay the same amount of management money for a first prize in a certain class regardless of the breed or the color. The Doddies have been legislated against about as long as it is safe to pursue such a course. This land calls for equality in other things—and the Doddies are no exception. Fair boards preparing their budgets for 1930 should bear this in mind. All we ask is a fair shake.

The year 1929 has seen the Aberdeen-Angus breed invade a tremendous amount of new territory. It is almost unbelievable until one goes over the figures, to think that the breed is expanding so rapidly and so substantially. The socalled range country is accepting the lowset, wide backed, Doddie bulls in increasing numbers annually. The number of new cow herds established primarily for commercial purposes has been highly gratifying to all breeders and boosters for the breed. Price levels at private treaty have slipped up into new positions and auction sale levels have approached a highly satisfactory notch on a rising scale. Only a few groups of cheap cattle are left to be had at all. Owners of such cattle realize the folly of carrying on with them and are fast turning to the installation of better breeding cattle all of which bespeaks a prosperous year ahead.

Goodbye 1929—you sure have been good to us.

———o———

CATTLE FEEDING SITUATION DECEMBER 1, 1929.

According to the United States Department of Agriculture division of Live Stock estimates the movement of stocker and feeder cattle into the Corn Belt feeding states during November this year was unusually heavy, being nearly 50 per cent larger than in November 1928, over 35 per cent larger than the five year November average and the largest for the month since 1923. This heavy November movement brought these in-shipments, inspected through markets, for the 5 months, July to November, inclusive, to a larger total than for this period in 1928 and the largest in five years. For the last four years these in-shipments for 5 months have been as follows: 1925, 1,507,000; 1926, 1,504,000; 1927, 1,278,000; 1928, 1,500,000; 1929 (with November partly estimated) 1,528,000.

The movement of cattle direct to feeders in these states, and not passing through markets, was probably somewhat smaller this year than last. The total movement (inspected and direct combined) this year for the 5 months' period was not much different from that of last year. There was, however, some difference in distribution among the states. Of the important feeding states, Ohio, Illinois, Iowa and South Dakota had increases compared to last year, while Missouri, Nebraska and Kansas had decreases.

Information as to cattle feeding in the western states points to a rather sharp decrease in the area west of the Continental divide, which is the source of supply for Pacific Coast markets. Cattle feeding will be on a much reduced scale in California, Oregon and Washington, due to the high prices of hay and feed caused by the poor condition of ranges and pastures with the resulting widespread demand for feed of all kinds for stock cattle and sheep. A considerable reduction in cattle feeding in Nevada is reported; some reduction in Utah and a small increase in Idaho now seem probable. The amount of cattle feeding in Northern Colorado, the most important western feeding area, is still uncertain. The bad weather in November, which delayed the completion of the sugar beet harvest and resulted in considerable loss of beet top pasture tended to restrict buying. High and advancing prices for hay and other feeds are expected to reduce cattle feeding. A considerable decrease in cattle feeding in Wyoming, but some increase in Montana, is reported.

The broad demand for unfinished cattle from the Corn Belt states during November tended to maintain prices for such cattle near the level prevailing in October. If allowance is made for the normally poorer quality of such cattle in November, compared to earlier (Continued on page 21

I Am Master of My Fate and Captain of My Soul.

Out of the night that covers me.
Black as the pit from pole to pole.
I thank whatever gods may be
For my unconquerable soul.
In the fell clutch of circumstance
I have not winced nor cried aloud.
Under the bludgeonings of chance
My head is bloody, but unbowed.
It matters not how strait the gate,
How charged with punishments the scroll,
I am the master of my fate,
I am the captain of my soul.

—Anonymous.

A Voice *from the* Plains

A Typical Westerner Wants *to* Know

[Away out in the northwest corner of Russell county, Kansas, somewhere between the little town of Paradise and the Sline river to the south lives one of the real cowmen of this country—Johnson Workman, keen as a whip, alert to every opportunity that affords a forward movement of the cattle industry. Living as he does out where the cow country begins in earnest this man is in position to give thought to the cattle situation. While we may or may not agree with his ideas, the fact still remains that his mind is active and his endeavors constant to bring about a better condition for the producers of beef. Keen, because no one ever saw a man ready and willing to trade anything in his possession at the drop of the hat, that was not alive to his surroundings. The following is a copy of a letter which Mr. Workman recently addressed to Mr. Mercer in response to a request to write something about Aberdeen-Angus cattle. Editor's Note.]

Johnson Workman

Dear Mr. Mercer:

I have yours of the 2nd inst. asking me to write a story about Aberdeen-Angus cattle.

While I love this wonderful breed of cattle and am always ready to boost them, yet I love all of the beef breeds and believe that neither of the breeds need any special heralding at this particular time, as much as does the good commercial breeding cow, no matter to which breed she belongs, so long as she is the kind to produce the kind of beef which Uncle Sam is willing to place his stamp of Prime, Choice, or Good upon.

The subject which is actually causing me more worry than the fate of Aberdeen-Angus cattle or all of my own personal affairs, is "How are we to finance the cow-man." So, if you and readers will bear, I will in a rambling way, unload.

It seems to me that a large per cent of our cattle are handled on borrowed capital and most of these loans are made through local banks.

Now I am not a banker and have never owned stock in a bank but have borrowed enough money to give me some idea as to loans and securities and will say that but for the kind treatment usually received, that I probably would not be in the game today. Now these banks are loaning about 10 per cent of their own money to probably 90 per cent of the depositors money, which of course may be called for at any time. This being the case they must demand liquid loans—that is they must put this money where they can get it back "tomorrow."

They can loan on cattle going into the feed lot (taking the feed and the owners time as additional security). This can be done with a reasonable assurance that the cattle can be sold on the open market any week in the year at some kind of a price.

They can also loan money on common stocker steers—if the margin is large enough, with the same assurance they too can be sold on the open market any week in the year.

They will also loan on cheap common cows or heifers to be put in condition for the killers.

But when it comes to loaning on choice breeding cows, that's a different proposition. I do not mean by choice breeding cows, that one need pay unreasonable prices for certain breeding or pedigrees—I mean cows capable, when bred to good bulls, of producing market topping steers. This class of cows can be had 15% to 25% above the price of ordinary to good cows.

Now here is where the trouble starts—

The present day banker, in many instances, is not owner or boss but simply a hired man who is placed in a cold blooded position.

He has a "rig-a-ma-roe" to go through with, a board of directors to satisfy who in turn must go according to rules and regulations, for fear of the bank examiner who has a way of dividing the total number of dollars by the total number of cattle and if the answer is too big the loan "can't get by."

For illustration—100 forty-dollar cows look better on paper than 80 one-hundred-dollar cows do to this combination (Cashier, Directors and Examiner). Although they are worth twice the money, produce nearly twice as much in dollars and cents—eat less and would sell easier and quicker if it were not for the fact that the prospective purchaser meets the same difficulty in financing his deal.

Another trouble is—a bank usually likes a 90 to 120 day loan—six months being the limit This kind of a loan on breeding cows is not at all safe for the borrower—he should have a twelve months loan with some assurance or promise that it could be renewed one year at a time.

If he is forced to sell at the end of a few months, his cows may not bring more than one-half their actual value if sold on the market as canners or cutters.

Now comes something worse—with our cow men either out of business or operating with one foot in the grave at every turn in the road, the cattle business of our country instead of being on a steady permanent basis, is transferred into a speculative turmoil.

Our fellows buy little steers and promise to pay in ninety to 120 days.

Of course when we have prospects of a good feed crop every one wants little steers at the same time—little steers become scarce—The country trader goes to the central market (K. C. for instance) and buys anything that can consume feed—ships them back home and dishes them out in lots to suit the trade (and the banker).

Now some other trader bought these little steers in some other country, made a profit, paid freight to K. C., a commission company got paid for selling them, a speculator "made his," then another commission company got paid for buying them, the little steers have already taken three shrinks, they drag innumerable diseases, pinkeye, shipping fever, lice, mange and if there happens to be cows or heifers in the shipment—abortion (the cow man's worst enemy) and of course fence creepers and sick animals travel faster and farther and change hands more often than the next worse.

Now this is my twentieth year in Russell county handling and producing registered and high grade Aberdeen-Angus cattle, have sold breeding stock to many ports of U. S. A.—but my hobby (if thats the word) is producing good commercial cattle—we plead guilty to the charge of helping Kansas produce "The Best Steers in the World." My friend Thomas Sellens of [Continued on page 40

Briarcliff Kindew 3d 407607—The splendid show heifer which sold in the International sale of Aberdeen-Angus cattle at Chicago, on Dec. 3d, to Geo. O. Sedgwick, of Arlington, Vermont, at $625.00 to go into his foundation herd. This heifer with a great lot of first prize ribbons to her credit was one of the outstanding things in that sale. She was consigned by Briarcliff Farms, Pine Plains, New York. She is sired by Glencarnock Envermere 389467, he by Blackmere 4th and he by Oakville Quiet Lad by Black Woodlawn, a wonderful string of sires. She sold in calf to Revolution of Page 2d, a son of the International grand champion Blackcap Revolution, and himself the International grand champion in 1928.

H. & R. Have Fine Sale

Continued from page 4

17 Bulls Average $651.76; 118 Head $323.42

ville became so nervous that he could scarcely sit still. When the Doctor's hand was called he announced that the bull was the property of Dr. Laughlin and the firm of Mills & Anderson, and would serve time in both herds.

Next came the eleven months old brother to the bull just sold. This calf passed out the arena to I. G. Crist, of Wessington Springs, South Dakota, to the tune of $435.00. If he comes along as well as did his older brother this South Dakotan is a good dealer. Young Bob Brown, who lives near Irwin, Iowa, where he is building a fine herd of Aberdeen-Angus cattle had spent some time in the barn too, and had made a selection —it was Enchanter Marshall, also eleven months old that he took at even $500.00. This calf is a son of Enchanter Marshall 2d a son of Earl Marshall, and is from Erica Marlene 5th a daughter of Erwin Marshall and a double granddaughter of Earl Marshall, line bred for fair and everything that could be expected from such a mating.

Wm. Cresap, of White Heath, Illinois, took Earl Marshall 28th, a November, 1928, calf sired by Earl Marshall and out of a daughter of Oakville Quiet Lad at $525.00. The Hoelscher Brothers, of Arcadia, Iowa, warmed up on the next number, taking Eileenmere 33d a son of the 1929 International Grand champion Eileenmere 15th at $530.00. A pretty warm session followed the leading in of Black Marshall 21st, an outstanding son of Earl Marshall, calved in January 1927. This youngster looks like he will do honor to his great sire in the breeding pen. As a show bull he was not so slow this season. It was he that topped the Hartley Stock Farm sale last fall and was later showed successfully in many of the big shows. At Chicago he stood fourth in one of the hottest two year old classes ever seen there. A young fellow sitting on a lower seat gritted his teeth and kept nodding; his herd of cows at home, while small, needed the best looking son of Earl Marshall as their king. Boyd Weidlein bid an even $1,000.00 and had Black Marshall 21st shipped to him. And so the battle went, the first ten bulls passing the stand at an average of $843.50. Twelve bulls were sold that morning at an average of $786.66.

Then the task of selling better than 100 head of females was at hand. Could that many cows and heifers be sold? More than one questioned the possibility. When the call came for dinner forty-one head of females had been sold singly at an average of $265.00 per head. No high prices, just a fine level that let everyone in somewhere along the line. The first female out was an eleven months old heifer, Barbara McHenry 70th, sired by Black Marshall 11th and from a dam by Eston of Denison, harking right quickly into history making ancestry. She was sweet. Folks liked her however they did not know what the cow market was to be so let Bill Pew of the Briarcliff Farms grab her off at $470.00—some day's work Billie Boy.

W. H. Cresap took Barbara McHenry 68th by Blackcap Revolution and from a dam by Earl Marshall, and whose second dam was by Bar Marshall at $410.00. There is a possibility that this pair of Barbara heifers, representing all the best efforts of the late McHenry, would have sold around four figures in the evening session. The cow sale was pretty well along in the afternoon when they led in Maple River Erianna 6th a daughter of Blackcap Bazil by Earl Marshall and from a daughter of Black Marshall 2d, he by Earl Marshall, a real classy little show girl. Johnny Brown of Rose Hill had not said much that afternoon, but he sure began to talk when this one came along. He just could not resist flirting with her and kept it up, as most lads do who fall in love with a fair maiden, until he found himself in trouble—at $500.00 she was passed to his account. That was the top so far.

Lot 115, Pride Perfection 10th 377960, by Blackcap Revolution Again and with a bull calf at foot by Revolution 3d, sold in the H. & R. sale to C. W. Pycha, Bartley, Neb., at $345.00; Lot 83, Estolia 2d 402357, with cow calf at foot by Revolution 7th, and she by Elvan, to Backen & Christenson, Harlan, Iowa, at $370.00; Lot 43, Blackcap Empress 82d 415415, by Blackcap Revolution Again, to E. H. Schloeman, Mankato, Minn., at $255.00; Lot 37, Blackcap C. 5th 344622, by Blackcap Cap, with cow calf at foot by Black Marshall 11th, to Briarcliff Farms, Pine Plains, New York, at $345.00; Lot 82, Eleda 3d 402360, by Elvan, with cow calf at foot by Revolution 7th, to S. C. Wicks, Syracuse, N. Y., at $250.00; Lot 32, Vine Bloom of Gowan Park 2d 390033, by Witchler, to U. S. Cattle Co., Grinnell, Iowa, at $425.00.

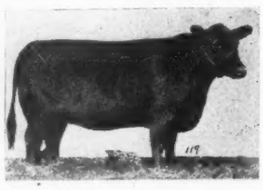

Pride Protest 41st 425791, by Earl Marshall, sold in the H. & R. sale at Harlan, Iowa, to E. C. Gibbs & Son, Cleveland, Ohio, at $340.00.

From this time on things rolled along on a pretty even keel until the dinner gong was sounded. That's all said the auctioneer. Wait a minute! he called back. The boys have another one in the gang way and don't want to lead her back so we will pass her out in a hurry. This was Erica Energy B. 44th a six year old daughter of Earl Marshall and a marvelous cow, springing to the service of Revolution 7th. Her dam was also a daughter of Earl Marshall. The crowd had begun to slip out of the seats, however a good many settled back for another round. This one looked good. Boyd Weidlein liked her style and her breeding and sent her along with Black Marshall 21st at $500.00. Lucky for him she did not appear in the evening session for she surely would have doubled that value.

Following this one the crowd scattered to assemble at the Legion Hall where a fine banquet and plenty of good entertainment was supplied. At eight o'clock Col. Kraschel sent the dancing girls home, and told the boys to hie themselves back to the pavilion where he would furnish some further entertainment. Immediately there was a scramble for hats and wraps—and the sale barn. When time was called the seats were again packed and everybody seemed happier than during the afternoon.

There was fire works right away. Beautifully bred, wonderfully made cows marched into the arena and the boys on the seats wanted them. A majority of them were started at $200.00, some even higher. Twenty-nine head went through before the audience realized what had happened. Twelve of the number had sold for better than $300.00 each. Dr. Laughlin was now bidding on his own account. He had put a double cross after the name Polo Pride E. 5th a six year old daughter of Earl Marshall, and he followed the sign, taking her home at $750.00, top female of the entire sale. She had a sweet heifer calf at foot by Revolution 7th. He also paid $600.00 for Erica Energy 37th another daughter of Earl Marshall and out of a daughter of Earl Marshall. Blackbird Progress 30th selling well along in calf to Blackcap Revolution Again, caught the eye of the doctor who claimed her at $500.00, making a wonderful trio of cows for his already well established herd.

Other high marks for the evening included Barbara Marshall 4th by Earl Marshall that went to Ed. Davis, Jr., of Bartley, Nebraska, at $540.00, she had a fine heifer calf by Revolution 7th. Johnny Brown secured Erica Energy 12th a daughter of Earl Marshall and from a dam by Imp. Earl Eric of Ballindalloch with a cow calf by Revolution 7th at $400.00, a real bargain, too. Adjournment followed this session which was staged to resume action at ten o'clock next morning.

The remainder of the offer consisting mostly of young heifers, many of them at the yearling stage, passed in review rapidly. The high mark for the morning session was found in Vinebloom of Gowan Park 2d, a nicely bred Miss Burgess cow that sold to the U. S. Cattle Co., of Grinnell, Iowa, at $425.00. Briarcliff Farms claimed the next high one at $345.00 when they took Blackcap C. 5th by Blackcap Cap, she nursing a fine heifer calf by Black Marshall 11th.

(Continued on page 12)

After Thirty Years

Impressions *of the* 30th International Exposition

By Robert C. M. Auld.

I am sitting in the Press Bureau of the International Live Stock Show, in the gallery above the arena of the show. This bureau is presided over by, I was delighted to find, Mr. W. E. Ogilvie, son of the great Robert Burns Ogilvie, who was so intimately connected with the live stock interests of America and was one of the prime movers in the establishment of that unique institution known the world over as the Saddle and Sirloin Club.

After thirty years, vast changes have of course occurred in everything connected with the Show. A magnificent amphitheatre, sufficient to house all the multitudeous exhibits centering around the live stock industry, has been built since my first and last visit here in 1900.

The arena is the center of a 610 foot building. In this arena the judging of stock went on, morning, noon and night until the last class was called on Friday. Cattle and horses were accomodated at the same time, with ample room for their movement before the judges. Mr. Edward Norris Wentworth was ringmaster, performing his tiring duties with efficiency, energy, and courtesy.

Surrounding the arena was a wide gangway and on the far side of it rose tier upon tier of seats, with end boxes for distinguished guests and members of the exposition.

At night when the seats were all occupied, it was a "sight" to watch the seas of faces, to the number of over 10,000, all eagerly intent upon following every movement of the judges; and it was gratifying to find general approval of the judgments they rendered.

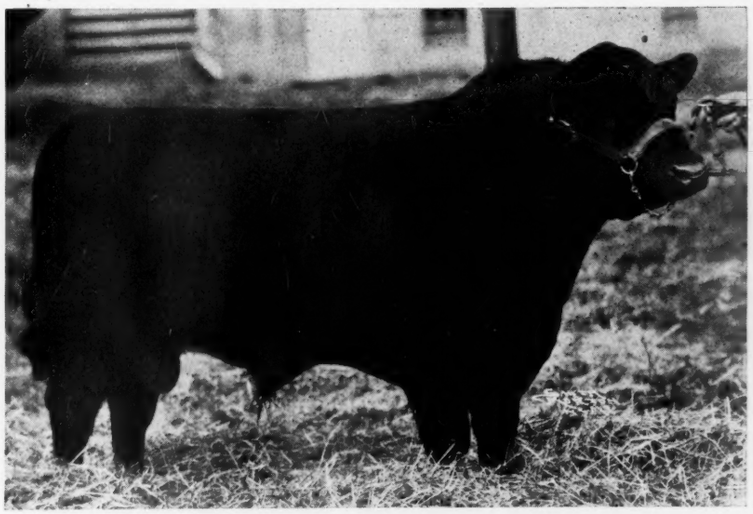

Envy Baden 428513, by Baden Marshall by Earl Marshall and out of Erica Envinot 2d by Egret purchased in the C. W. Shipton sale at Marshalltown, by Mason C. Ogg, of Monroe, Iowa, at $400.00.

The writer arrived in time to witness the judging of fat cattle by Walter Biggar, of Dalbeattie, Scotland. I began my experience of wonder and delight right there. It would be useless, even though space were to permit, for me to go into the details connected with this vast exposition, which defy the pen to adequately record. Biggar picked as winner, or grand champion, a sappy steer named Lucky Strike. He had a black coat and polled head. He was to me a revelation, a tremendous advance over the first International Champion, "Advance," the last champion I saw here, which was in 1900. This fellow—the 1929 winner—was of the true baby-beef type, small boned of course but surprisingly heavily fleshed.

I jumped into the arena to give him the glad hand of an itching touch. What a table top of beef! As even as a billiard table, the body as round as a perfect cylinder,—the flesh all over "as even as an egg" (a Sanders phrase). Pin bones, hock bones, shoulder tops and shoulders were evenly covered with the same equal depth of flesh. His tail hung straight, rectangularly from the setting; his twist was full and deep; his head was highly refined and chaste, delicately chiseled as if by a sculptor's hand. Beautifully brilliant were his eyes, with that countenance so well described by McCombie, ears mobile and a docile expression and temperament.

The back, tested by the James Reid touch, was without a pit or wrinkle, no adhesion to the bone—all a smooth level layer under the hide.

Then the shoulder—that last place of all to take on flesh—proof of the Richard Statton test—not a feeling of the blades could be sensed by the touch. Hock bones unapproachable, so well were they covered, filling up the even lines from loin to rump in perfect levelness and symmetry. But what must have roused everyone, who could appreciate it, was the coat of hair. Generally the black poll has a close coat of hair all well behaved, smooth and sealy. But here was something superfine. On placing the palm of the hand upon him it sunk into a thick covering of the finest growth of hair of delicate even filaments. Spreading the fingers, the hairs rose thick between each. What does this indicate? A long and most careful grooming and a wealth of culture during the fitting period. Along the back of this youthful fed and greatest of all International champions, as he was hailed, there was a glossy tract—and the sun shining down upon him, his back displayed that broad shiny avenue from tail head to pit of poll that a devotee of the breed loves to gaze upon. The place of Lucky Strike, and his like, is in the sun and he and his kind certainly will always have their place there.

Such is the type of champion steer now favored.

And that brings me to the highlight of the meeting, the reason for my presence at this show, after an absence of thirty years. In 1900 I removed to New York and seemed to go to sleep Rip-Van-Winkle like, in so far as these shows were concerned, but still experiencing a dream with a dream—a dream of black steers in winning arenas, and dreaming within that dream of a presence among them once more.

Then Rip-Van-Winkle awoke, on receiving a letter from the Secretary of the Aberdeen-Angus Breeders' Association that on the initiative of Oakleigh Thorne, the President of the Association, it had become possible to have a portrait painted of William McCombie, and it would be a pleasure, if I intended to be at the show, to be with them at the dedication of the portrait to the Saddle and Sirloin Club. Of course this was virtually a command I could not refuse. So, not finding my accoutrements in the same dilapidated condition as Rip's musket and attire, but still fairly bright and shining, I hastened to Chicago, the metropolis of Beef, where King Beef holds high court at the Chicago Stock Yard the year around.

Passing over for the moment some remarks on the unique institution, the Saddle and Sirloin Club, I was surprised to find the main hall of the Club crowded with breeders who were enjoying a fine feast of prime Aberdeen-Angus steak, without the stimulating draughts of old, but singing song after song with vim and vivacity beyond compare. After such enjoyment, the President, Mr. Oakleigh Thorne, opened the ceremony. Mr. Thorne is untiringly devoting himself to such patriotic objects as promoting the better beef campaign, that has resulted in U. S. Government grading and marketing, as well as establishing and developing what is called "the Ballindalloch of America" at his Briarcliff Farm, Pine Plains, New York, located in the lovely valley of Stissing where the buffalo used to frequent the waters of Stissing lake nearby. Behind him hung the full length portrait of Sir Walter Gilbey, to the right of which I was overcome to find the portrait of the late "Jimmy" Johnstone, my best friend while alive, whose fine loving face seemed to look down on me with sympathy and encouragement.

The President had on his left Mr. H. O. Harrison, Mr. Otto Battles, Governor MacGregor of Brandon, and on his right "Judge" Grant of Argentine, Alvin Howard Sanders, Robert C. M. Auld, past-president Fullerton, and Mr. Park of Buffalo.

After the national anthem, the president called upon Governor MacGregor first of the great sucessors of the late McHenry, and he gave an account of things in his province [Continued on page 18

A Clean Sweep *at* Louisville

Doddies Win Both Single *and* Carlot Competitions

Aberdeen-Angus cattle again made a clean sweep of the prize list at the Louisville Kentucky Fat Stock Show. This was the eighth annual exhibit held at the Bourbon Stock Yards in cooperation with the College of Agriculture and it marked the eighth straight consecutive year that Aberdeen-Angus calves have won first prize in the car lot class for junior club members and the seventh year for an Aberdeen-Angus steer to be crowned grand champion of the show. Garvey Hayden, 4-H Club member of Washington County was the one to dislodge the Aberdeen-Angus in 1925 with a Shorthorn steer for the grand champion individual and in 1923 E. R. Dittmore, Newburn, Tennessee, an adult feeder and breeder, landed the carlot championship with a load of prime Shorthorn baby beeves.

The 1929 show which was held the third week in November brought out a new "Richmond" in the Junior Club Department, Albert Ward, fourteen year old boy from Washington County who was serving his first year as a member of the baby beef club, exhibited one of the most highly fitted and most acceptable type of baby beef that has ever been presented at the Louisville show. He was an 11-month-old pure bred Aberdeen-Angus, weighing 860 pounds at the show, and was an outstanding candidate for the championship honors. This calf was bred by J. Harvey Allen, of Lexington, Fayette County, Kentucky, and sold to young Ward when he was five weeks old. The calf represents a long line of Allen breeding. The first four or five dams were bred by Mr. Allen. Mr. Allen has been a liberal supporter of baby beef club work in Kentucky and every year has sacrificed a number of promising bull calves in order that the boys and girls might have top individuals for the state show. The victory of this calf was a popular one for that reason because calves that had been bred by Mr. Allen have been among the tops of the show for the past few years and every one connected with the show was glad to see one of his calves win the championship. All five of the calves which represented the Washington County Club in the group of five steers from its Aberdeen-Angus load were bred by Mr. Allen and this group of five stood third in a class of twenty-two groups.

This is the first year that Washington County has ever fed Aberdeen-Angus calves as it is quite a Shorthorn center and they had been trying for seven years to win with their Shorthorns but found that they did not please the packer judges as well as the tidy, little "doddies." While the Washington County load of Shorthorns was second in the club show and stood over its load of Aberdeen-Angus, the club will be represented next year by a much better load of Aberdeen-Angus calves and they hope to displace Garrard County as the leaders of the club show. County Agent G. W. Gardner has been one of the hardest workers in the baby beef club work in Kentucky and it was under his directions that the grand champion calf was fed and also the next best calf of the show which was a Shorthorn.

Beginning in 1923, the Garrard County baby beef club, which has never fed anything but Aberdeen-Angus calves, started a winning streak in the carlot class for its Club Division that has not been interrupted. By winning on the car load this year, the Garrard County Club marked up its seventh consecutive victory in this class and on each occasion it has also won first prize on the group of five steers which are selected from the county car load. For five consecutive years this club won the grand championship of the show on its car load lot and to many cattle men and judges who watched the show this year, it appeared that they would win it again because of the size and uniform quality of the exhibit but the older and fatter steers which were shown by Bottorff Bros., Goshen, Kentucky were awarded the prize. These feeders deserved to win as they have participated in the show each year it has been held and have always had a first class load or two of cattle. Like the Garrard County Club boys, they have never fed anything but Aberdeen-Angus for this show and they have nearly always won first prize in the adult division either on heavy cattle, or light cattle, or both. One very interesting item connected with the grand champion load this year was the fact that Messrs. Bottorff were unable to locate last winter as many steer calves as they wanted to feed for this year's show, so they started out with only fifteen head. As the rules specified fifteen head for a car load, these feeders could not make any selection and had to show their cattle straight. It is very unusual that a man can start out with fifteen head and get them all through in such condition as to win the grand champion load.

The grand champion steer of the show was purchased by the Jefferson Cafeteria of Louisville, Kentucky, at forty-five cents a pound. The grand champion car load was purchased by the Great Atlantic and Pacific Tea Company for distribution to their stores in Central Kentucky. They paid 18 cents a pound for this champion load with the hope that it might en- (Continued on page 11

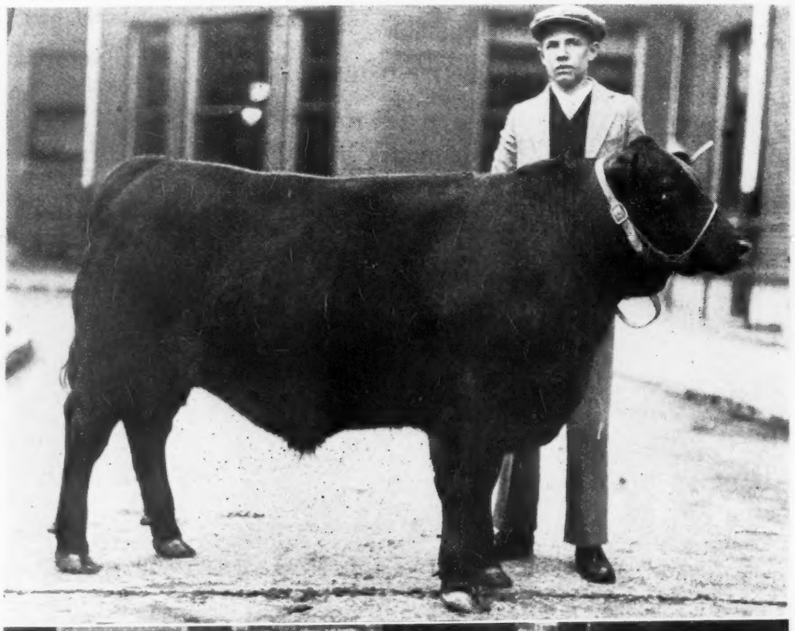

LOUISVILLE CHAMPIONS

Albert Ward, 4-H Club Member of Washington County, Kentucky, and his Grand Champion Aberdeen-Angus calf over all breeds at the Louisville Fat Stock Show, bred by J. Harvey Allen, of Lexington, Kentucky. Sold to the Jefferson Cafeteria at 45 cents per pound, weighing 820 pounds. Below—Grand Champion Carlot of the show, bred and exhibited by Bottorff Bros., Goshen Kentucky, and sold to the Great Atlantic and Pacific Tea Co., at 18 cents per pound.

Baden Marshall Sale

Draws Biggest Crowd *of the* Season

Continued from page 3

Newell, Iowa, at $530.00, to be placed at the head of their commercial herd. Mr. Redfield believes no bull is too good to be used for the production of steers when one seeks the market toppers. Other cowmen might think this statement over and arrive at a conclusion that would be helpful to them in the future. A good bull makes good steers, that means top prices when they go to market. The bull sale went along in fine shape. It was buyer's day. Charles Shipton was the missionary. He passed out ten head at an average of $408.50 and later sold a pair of calves, one for $200.00 and the other for $225.00.

The thirty-three head of females brought an average of $212.27, with the top five bringing an even $372.00 per head. The top five bulls made an average of $553.00. The top five head of the sale averaged $582.00 and the top ten reached an average of $490.00.

Boyd Weidlein, of Webster City, Iowa, topped the female offering when he bid $530.00 on Erica Energy 96th 415427, calved January 14, 1928, and in calf since October to Even Baden. This fine heifer is a daughter of Earl Marshall and her dam is a direct descendant of one of the best Eisa Erica tribes, supported by Imp. Earl Eric of Ballindalloch. Lot 23, Eolamere 408412, a three year old cow in calf to Baden Marshall, and selling with a fine bull calf at side by the International grand champion Eileenmere 15th sold to Congdon & Battles, of Yakima, Washington, at $410.00, the next highest price. She is a daughter of Eileenmere 4th and carries a strong infusion of Black Woodlawn blood.

Young Russell Messer, of Grundy Center, Iowa, scored next when he paid $400.00 for Eline Energy 389680, a four year old cow with an autstanding bull calf by Baden Marshall. She is one of the famous Elines and is sired by Eskay 2d by Enlow. Her dam is Erica Energy 15th by Earl Marshall and the grandam is Eline E. 11th by Eston of Denison; the third dam is Imp. Eline of Balmoral. A great pair and a big bargain for this young man. Blackcap Chloe 350570, with a great bull calf by Baden Marshall, and she carrying a lot of Black Woodlawn breeding passed to J. W. Norton, of Corning, Iowa, at $385.00.

The average of $267.79 for the forty-three head might easily have been raised over the $300.00 mark without approaching the real value of this offering. Part of this loss might be attributed to the bad roads and part to the fact that buyers were more or less hampered in getting to the ringside. Assisting in the collection of the bids within the ring were Frank Richards, of The Chicago Drovers Journal; Francis Martin, of the Des Moines Register and J. E. Halsey, of Wallace Farmer and Iowa Homestead, Des Moines.

One thing must be said for Mr. Shipton and his cattle and that is that he presented his cattle in most excellent condition. They were not over fat, but rather just in prime form to go along and make good in new homes and it is safe to say that a big majority of the offering will prove excellent seed stock. Following is a list of the purchasers:

Bendamere 406024, by Black Marshall 2d by Earl Marshall, sold in the C. W. Shipton sale at Marshalltown, Iowa, at $530.00 to Redfield & Foley, Newell, Iowa, producers of market topping beef. No bull is too good for this firm.

SUMMARY:

10 Bulls, $ 4,085.00, average	$408.50
33 Females, 7,005.00, average	212.27
43 Head, 11,515.00, average	267.79
Top Bull, Even Baden 418564	865.00
Top Female, Erica Energy 96th 415427	530.00

BULLS:

Even Baden 418564, by Baden Marshall 371493. John I. Miller, Newton, Iowa	$865.00
Even Baden 2d 428518, by Baden Marshall 371493. H. J. Wessel, Fairmont, Neb.	565.00
Envy Baden 428513, by Baden Marshall 371493. M. C. Ogg, Monroe, Iowa	400.00
Ever Baden 428511, by Baden Marshall 371-493. F. M. Kelley & Son, Osceola, Iowa	405.00
Revolution 83d 423963, by Blackcap Revolution 287269. E. H. Schloeman, Mankato, Minn.	400.00
Bendamere 406024, by Black Marshall 2d 229849. Redfield, Foley & Westergard, Newell, Iowa	530.00
Baden's Blackcap 418561, by Baden Marshall 371493. Hilsabeck Bros., Gilman, Iowa	345.00
Baden's Boy 428519, by Baden Marshall 371493. W. H. Sarsfield, Nevada, Iowa	200.00
Blackcap Count 4th 432642, by Baden Marshall 371493. J. W. Norton, Fontanelle, Iowa	190.00
Baden's Bob 432643, by Baden Marshall 371-493. Reuben Sealine, Stanhope, Iowa	185.00

COWS:

Blackcap Chloe 350570, by Black Benz 2d 204481. J. W. Norton, Fontanelle, Iowa	385.00
Blackcap Chlora 378852, by Bud of Black Rose 332664. Hatcher Stock Farm, New Virginia	265.00
Blackcap Chlora 2d 389664, by Ermit 335-812. Harry Butler, Clemons, Iowa	220.00
Blackcap Chlora 3d 398985, by Ermit 335-812. Arnold Sealine, Stanhope, Iowa	155.00
Blackcap Choris 294689, by Exter W. 3d 243725. Fred Dvorak, Chelsea, Iowa	125.00
Blackcap Shipton 2d 428516, by Baden Marshall 371493. S. G. Reinhart, Toledo, Iowa	135.00
Blackcap Costello 428887, by Baden Marshall 371493. Dell Wright, Sanborn, Iowa	200.00
Eline Energy 389680, by Eskay 2d 362307. Russell Messer, Grundy Center, Iowa	400.00
Eurora of Black Rose 407521, by Emotion Marshall 378854. Dell Wright, Sanborn, Iowa	215.00
Erica Envinot 3d 428512, by Baden Marshall 371493. Hartley Stock Farms, Page, N. D.	175.00
Erica Energy 96th 415427, by Earl Marshall 183780. Boyd Weidlein, Webster City, Iowa	530.00
Erora 4th 398988, by Egret 299205. Hartley Stock Farm, Page, N. D.	180.00
Eolamere 408412, by Eileenmere 4th 251-504. Congdon & Battles, Yakima, Washington	410.00
Erora of Black Rose 5th, by Baden Marshall 371493. Jethro McCubbins, Green Mountain, Iowa	140.00
Barbara of Black Rose, by Baden Marshall 371493. Hartley Stock Farms, Page, N. D.	175.00
Blue Ribbon Lady 22d 351908, by Earl Marshall 183780. Harrison & Ryan, Harlan, Iowa	260.00
Baden's Lady 3d 418563, by Baden Marshall 371493. E. H. Schloeman, Mankato, Minn.	170.00
Benetta of Black Rose 428515, by Baden Marshall 371493. S. G. Reinhart, Toledo, Iowa	135.00
Blueblood Lady 6th 214672, by Bomano 161618. Wm. Goecke, State Center, Iowa	115.00
Beulah of Black Rose 432636, by Baden Marshall 371493. F. M. Kelley & Son, Osceola, Iowa	160.00
Birdie Black Rose 2d 432640, by Baden Marshall 371493. S. G. Reinhart, Toledo, Iowa	135.00
Blackbird Bell 15th 398984, by Egret 299-205. D. F. Lundt, Linn Grove, Iowa	175.00
Bell of Black Rose 2d 432641, by Baden Marshall 371493. S. G. Reinhart, Toledo, Iowa	135.00
Blackbird Harrison 87th 423925, by Glencarnock Revolution 2d 379802. Harrison & Ryan, Harlan, Iowa	160.00
Beauty 2d of Black Rose 419314, by Egret 299205. Harrison & Ryan, Harlan, Iowa	270.00
Black Rose Beauty 2d 350577, by Elmland Engraver 276487. Hatcher Stock Farm, New Virginia, Iowa	230.00
Quizetta S. 332667, by Elmland Engraver 276487. D. F. Lundt, Linn Grove, Iowa	185.00
Quizetta S. 3d 398992, by Ermit 335812. Vernon Stubbs, Green Mountain, Iowa	180.00
Quizetta's Queen 418560, by Baden Marshall 371493. Ernest Breniman, Brooklyn, Ia.	220.00
Quizetta's Queen 2d 428517, by Baden Marshall 371493. Ernest Breniman, Brooklyn, Iowa	190.00
Quinetta S. 332666, by Elmland Engraver 276487. Harry Butler, Clemons, Iowa	160.00
Quinetta of Black Rose 419315, by Ermit 335812. D. F. Lundt, Linn Grove, Iowa	250.00
Quinetta of Black Rose 2d 428514, by Baden Marshall 371493. S. G. Reinhart, Toledo, Iowa	165.00

TWO EXTRA BULL CALVES:

Eric Blue (sent for record), by Blue R. Lad of Cedmar 373580. A. E. Achtemeier, Laurel, Iowa	225.00
Chloman of Black Rose 2d (sent for record), Baden Marshall 371493. Will Steinhook, Grinnell, Iowa	200.00

—o—

A Clean Sweep—from page 10.

courage the breeding and feeding of improved cattle in this section, and also with the idea of providing their customers with the best beef available.

The car load championship in the Smith-Hughes Division of the show was also won by Aberdeen-Angus calves which were fed and exhibited by the Clark County High School, Winchester, Kentucky.

H. & R. Have Fine Sale

Continued from page 8

17 Bulls Average $651.76; 118 Head $323.42

Many of the heifers sold in groups of four, some in groups of five and one group of nine. In each case one buyer took the whole clutch at a fixed price per head. In these groups were some of the finest bred things ever to grace an auction ring. No doubt some of these individuals will within a year or two be able to settle the full account, leaving the remainder of the group as profit.

An interesting moment it was when the boys rushed nearly thirty head of baby heifers, calved in the late spring and early summer, into the ring. They had come directly from the muddy fields and brought along with them an ample amount of the wet soil to daub things up generally. The bidding was keen on this group of youngsters. Secretary Tomhave proved the lucky bidder, taking the lot for A. T. Sanders, of Lancaster, Kentucky, at $75.00 per head. He was the hardest customer of the day and hung to his change until the last. Thus ended one of the greatest sales of recent years.

A brief summary shows that the top five bulls averaged $1,380 per head; the top five females averaged $578.00; the top ten head in the sale averaged $956.50 with the top ten head of cows and heifers selling at an average of $506.50.

SUMMARY:

17 Bulls,	$11,070.00, average	$651.76
101 Females,	26,083.00, average	258.22
118 Head,	37,153.00, average	323.42
Top Bull, Revolution 45th 415545		2550.00
Top Female, Polo Pride E. 5th 374532		750.00

BULLS:

Escort Marshall 389351, by Earl Marshall 183780, Stanley R. Pierce, Creston, Ill. $1975.00

Black Marshall 21st 407227, by Earl Marshall 183780, Boyd G. Weidlein, Webster City, Iowa 1000.00

Blackcap Bazil 400353, by Earl Marshall 183780, Highlow Stock Farms, Petersburg, Ill. 380.00

Revolution 46th 415551, by Blackcap Revolution 287269, Geo. T. Thomas, Worthing, South Dakota 340.00

Revolution Marshall 411892, by Blackcap Revolution 287269, Hartley Stock Farm, Page, N. D. 625.00

Bar Marshall 17th 423-979, by Earl Marshall 183780, Fred Hahne, Agent, Webster City, Iowa 425.00

Revolution 95th 429-438, by Blackcap Revolution 287269, I. G. Crist, Wessington Springs, S. D. 435.00

Revolution 45th 415-545, by Blackcap Revolution 287269, Dr. Geo. Laughlin and Mills & Anderson, Kirksville, Mo. 2550.00

Revelation 2d 423938, by Revolution 7th 387969, Theodore H. Buell, Holstein, Ia. 215.00

Enchanter Marshall, by Enchanter Marshall 2d 415406, Robert Brown, Irwin, Iowa 500.00

Revelation 9th 429416, by Revolution 7th 387969, R. M. Evans, Maryville, Mo. 395.00

Revelation 8th 428891, by Revolution 7th 387969, E. C. Gibbs & Son, Cleveland, O. 390.00

Earl Marshall 28th 429434, by Earl Marshall 183780, W. H. Cresap, White Heath, Ill. 525.00

Eileenmere 33d 429-149, by Eileenmere 15th 398457, Hoelscher Bros., Arcadia, Ia. 530.00

Blackcap Marshall 33d 423984, by Black Marshall 11th 351-907, J. C. Christenson, Harlan, Iowa 250.00

Black Marshall 34th 429419, by Black Marshall 11th 351907, Wm. Casn, Mt. Pleasant, Iowa 280.00

Revelation 3d 423975, by Revolution 7th 387669, T. Kastner, Holstein, Iowa 255.00

Revolution 45th 415545, by Blackcap Revolution 287269, Dr. Geo. Laughlin and Mills & Anderson, Kirksville, Missouri 2550.00

COWS:

Barbara Marshall 4th 390068, by Earl Marshall 183780, Ed. Davis, Jr., Bartley, Nebraska 540.00

Barbara Marshall 6th 392389, by Earl Marshall 183780, Fred Hahne, Agent, Webster City, Iowa 500.00

Barbara McHenry 70th 429415, by Black Marshall 11th 351907, Briarcliff Farms, Pine Plains, N. Y. 470.00

Barbara McHenry 63d 415521, by Revolution 7th 387969, T. L. Goeldner, Webster, Iowa 250.00

Barbara McHenry 68th 423956, by Blackcap Revolution 287269, W. H. Cresap, White Heath, Illinois 410.00

Barbara McHenry 71st 429418, by Black Marshall 11th 351907, St. Albans Farms, Becker, Mo. 158.50

Barbara Harrison 21st 429427, by Revolution 7th 387969, St. Albans Farms, Becker, Missouri 158.50

Barbara Harrison 20th 423934, by Blackcap Revolution 287269, Johnson Bros., Ida Grove, Iowa 235.00

Barbara Harrison 22d 429439, by Blackcap Revolution 287269, St. Albans Farms, Becker, Missouri 158.50

Vinebloom of Gowan Park 2d 390033, by Witchler 390021, W. S. Cattle Co., Grinnell, Iowa 425.00

Miss Burgess Harrison 10th 411901, by Blackcap Glenn 2d 347844, Briarcliff Farms, Inc., Pine Plains, N. Y. 300.00

Miss Burgess Harrison 26th 423978, by Revolution 7th 387969, W. S. Cattle Co., Grinnell, Iowa 225.00

Greta Harrison 423929, by Revolution 7th 387969, Hartley Stock Farm, Page, North Dakota 255.00

Rubicon Harrison 423936, by Blackcap Revolution 287269, Hartley Stock Farm, Page, North Dakota 255.00

Blackcap C. 5th 344622, by Blackcap Cap 229818, Briarcliff Farms, Inc., Pine Plains, New York 345.00

Blackcap Effie M. 277841, by Black Monarch S. 157486, Weiser Bros., Fontanelle, Iowa 160.00

Blackcap Judy M. 360763, by Ebroter 254-083, H. Raabe, Odeboldt, Iowa 180.00

Woodmont Blackcap 5th 358798, by Edinboro 277527, Wm. Bruggemeyer, Mt. Pleasant, Iowa 190.00

Blackcap Empress 76th 411955, by Blackcap Revolution Again 380386, Stanley R. Pierce, Creston, Illinois 200.00

Blackcap Bella 11th 419764, by Estrade 2d 391764, H. Raabe, Odeboldt, Iowa 195.00

Blackcap Empress 82d 415415, by Blackcap Revolution Again 380386, E. H. Schloeman, Mankato, Minnesota 255.00

Blackcap Harrison 58th 415536, by Revolution 7th 387969, Briarcliff Farms, Inc., Pine Plains, New York 260.00

Blackcap Tolan 20th 429147, by Eileenmere 15th 398457, Wayland A. Hopley, Atlantic, Iowa 350.00

Blackcap Empress 85th 416427, by Black Marshall 11th 351907, E. F. Walshire & Son, Mechanicsville, Iowa 275.00

Blackcap Harrison 59th 415547, by Black Marshall 11th 351907, E. F. Walshire & Son, Mechanicsville, Iowa 230.00

Blackcap Empress 92d 423909, by Escort Marshall 389351, Faurote & Duckett, Fontanelle, Iowa 180.00

Blackcap E. 21st 423893, by Elberon 2d 340178, St. Albans Farms, Becker, Mo. 195.00

Blackcap Empress 91st 423917, by Blackcap Revolution 287269, Briarcliff Farms, Inc., Pine Plains, New York 260.00

Blackcap Harrison 70th 430125, by Blackcap Revolution 287269, Briarcliff Farms, Inc., Pine Plains, New York 260.00

Blackcap Harrison 68th 425788, by Blackcap Revolution 287269, Mrs. Irene Brown, Rose Hill, Iowa 335.00

Blackbird Harrison 89th 423932, by Black Marshall 11th 351907, St. Albans Farms, Becker, Missouri 160.00

Blackcap Harrison 67th 423943, by Black Marshall 11th 351907, E. C. Gibbs & Son, Cleveland, Ohio 175.00

Blackcap Harrison 71st 429432, by Blackcap Revolution 287269, St. Albans Farms, Becker, Missouri 158.50

Blackcap Empress 93d 429417, by Blackcap Revolution 287269, St. Albans Farms, Becker, Missouri 158.50

Edith Harrison 3d 411897, by Blackcap Revolution 287269, W. B. Seeley, Mt. Pleasant, Iowa 300.00

Elba Harrison 18th 423962, by Revolution 7th 387969, Wm. Cash, Mt. Pleasant, Ia. 260.00

Elba Harrison 15th 416426, by Elon 3d 353-882, E. Y. Dykstra, Mitchellville, Iowa 300.00

Edella 34th 423875 by Estrade 2d 391764, Irwin A. Griesse, Rock Rapids, Iowa 185.00

Edella Harrison 7th 415506, by Revolution 7th 387969, James Comfort, Columbia, Missouri 190.00

Edella Harrison 8th 415507, by Revolution 7th 387969, James Comfort, Columbia, Missouri 190.00

Edella Harrison 9th 415515, by Blackcap Revolution 287269, Hartley Stock Farm, Page, North Dakota 320.00

Edella 33d 423919, by Ebnor Marshall 374-520, Meier Bros., Melbourne, Iowa 165.00

Edella Harrison 10th 430126, by Revolution 7th 387969, E. G. Lamp, Elkton, S. D. 200.00

Eline Harrison 388987, by Ediphone 358793, Elmer J. Johnson, Kiron, Iowa 340.00

Eline Harrison 12th 415533, by Revolution 7th 387969, Hartley Stock Farm, Page, North Dakota 170.00

Erica 5th of Woodmont 276063, by Black Balatum 213476, Clyde Wegand, Greene, Iowa 250.00

Fairholme Etruria 279-742, by Double Eston 228548, Wm. Cash, Mt. Pleasant, Iowa 190.00

Enchantress Estolia 327442, by Elbano 246224, E. C. Gibbs & Son, Cleveland, O. 150.00

Erica Energy 12th 336531, by Earl Marshall 183780, Mrs. Irene Brown, Rose Hill, Iowa 400.00

Evergreen E. H. 9th 325855, by Elegant of Tubberdaly 248-735, Elmer J. Johnson, Kiron, Iowa 235.00

Elmina 2d 377434, by Black Star Atlas 244-282, Wm. Bruggemeyer, Mt. Pleasant, Iowa 185.00

Envina 10th 374505, by Enlate's Model

(Continued on page 17)

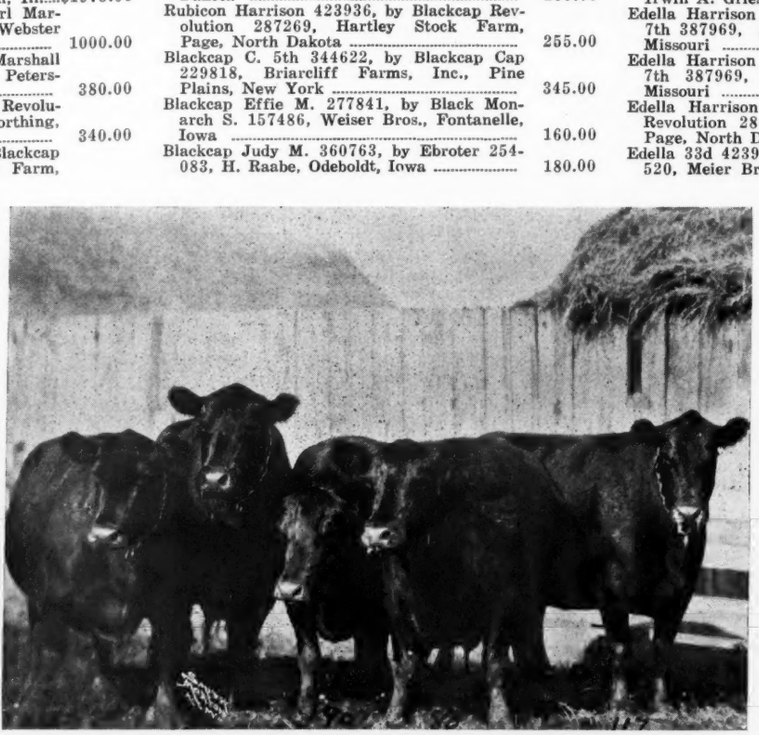

Another group of the cows sold in the Harrison & Ryan sale: Lot 73, Erica Energy 12th 336531, by Earl Marshall and with cow calf by Revolution 7th, to Mrs. Irene Brown, Rose Hill, Iowa, at $400.00; Lot 34, Miss Burgess Harrison 26th 423978, by Revolution 7th, to U. S. Cattle Co., Grinnell, Iowa, at $225.00; Lot 90, Erica Harrison 133d 429429, by Earl Marshall, to St. Albans Farms, Beckner, Mo., at $250.00; Lot 80, Erica Energy 37th 381651, by Earl Marshall, to Dr. Geo. Laughlin, Kirksville, Mo., at $600.00; Lot 117, Pride Harrison 60th 423937, by Revolution 3d, to S. D. Wicks, Syracuse, N. Y., at $210.00.

Poultry Suggestions

"IT" *in* Successful Production

By Wm. H. Lapp.

The other day, a man stepped into my office and made the following queries: "How much does it cost to produce an egg?" "Do you think there is money in operating an egg farm near one of our large consuming centers," etc?

After he had asked a dozen or more questions similar to those above, I was firmly convinced that this man knew very little about raising poultry. I asked him what business he was engaged in and why he was interested in poultry raising. He replied as follows:

"I have been engaged in the bonding business, for the past thirty years. I have accumulated sufficient money to live according to my standards the rest of my life; however, I am dissatisfied with continuing my present occupation. In fact, I want to get away from it and take up something with less worry and trouble. I own one hundred and twenty acres of land close to Chicago and would like to go out there and raise chickens. Of course, you understand, I want to make it pay. It is my idea to build up a specialty market for eggs and charge accordingly for the produce."

This man is not an exceptional individual. Hundreds of others, in the past, have worked under the same illusions. People who know nothing about the poultry business can labor under the most fantastic notions regarding it. As bonafide proof of this statement, one need only make a trip into practically any State in the Union and see vacant poultry houses and so-called poultry farms where experience has taken all the "notion" out of the individual and left him or her possessing less capital than when they started.

The poultry industry, in this country, would make greater progress; if we had less people of the class described above to contend with for the short time that they are in the business.

A few weeks ago, I was riding along a country road with a man that has been very successful as a poultry producer. We happened to pass by a small farm where they were building a new poultry house, dwelling house, etc. In fact, they were putting all improvements on this land; with the intention of specializing in poultry. The poultryman accompanying me in the car looked at the place and made this assertion:

"Give him three years and he will be through with the business,—and for the rest of his life he will condemn the poultry business for, of course, it was the chickens' fault that he failed."

Now then, why three years? The first year, he will be raising his stock on new ground. In fact, ground where chickens had never been raised before. The chicks will do fine and he will be more convinced than ever that he is a success, when it comes to raising chickens. The next year, he will notice that the chickens are not doing so well. Contamination gets into the ground and surroundings. The third year, conditions are such that he becomes discouraged and dissatisfied.

Now then, what is the so-called "IT" that is so vital in successful poultry production? The so-called "IT" is the natural peculiarity of the producer. Have you ever noticed, in going down a country road, on one side of this road you may notice a fine flock of poultry and, upon inquiring, you find that the man or woman operating this farm is making a wonderful success with chickens. Then, a little farther down the road, you see another farm. You probably will see a number of chickens but they are poorly developed, uneven, sickly and what not. Upon inquiring, you find that the lady or man is just as conscientious as the successful producer but there is just something lacking in order to bring about success with poultry. Nine times out of ten, the part lacking involves the person. We all have our own human peculiarities. Call it "knack" or "trait," if you want. To a certain degree, this can be cultivated but more often one would be safe in calling it natural instinct toward that particular accomplishment.

Power of Observation.

A successful poultry producer must have the ability to observe. There is an old saying among cattle feeders, namely: "The eyes of the master fattens the cattle." The same holds true with successful poultry producers. The eye will oftentimes reflect a condition among the stock that should have immediate attention, in order to avoid troublesome consequences.

Confidence

Confidence in one's ability to make a success is essential. Yet this should not be carried to the point where it conflicts with good judgment.

The writer has in mind a boy around twenty years of age whose father decided to start him in the poultry business. They bought twenty acres of land and built some fine equipment on the place. The boy was very confident that he would be successful. In fact, he was reluctant to take advice from producers who had experienced the difficulties which he would sooner or later encounter. Well, to make a long story short, he failed and his failure can be attributed primarily to his total lack of sound poultry knowledge. He, no doubt, would have gained some valuable information by following the suggestions that were made to him by practical poultry men who were successful. Yet, there is a question whether he would have succeeded, even under these conditions.

It would be folly to say that there is only one method to follow in attaining success with poultry. One might follow the practices of a successful poultry producer and fail, in spite of suggestions made. No two people will raise poultry alike. One individual may be successful with one practice where another would fail. There again is the "IT" that we encounter.

Fundamentals in Poultry Production.

One cannot ignore the fact, however, that certain fundamentals are absolutely essential in successful poultry production and when those fundamentals are continuously violated the results may be disastrous. We are finding this out to a greater extent every day.

For example, one cannot violate all rules of sanitation, as a factor in poultry management and be successful very long.

One cannot violate all fundamentals of proper feeding and attain success to any great degree. So we can go through the entire list of poultry requisites and find many avenues wherein the so-called "leaks" may take place.

Let it be understood by those contemplating entering the poultry field that one of the important requisites toward success is constant application to details and that spells one word—namely "**work.**" It is not a business that can be operated successfully from an arm chair. For those having no experience in the business, the best suggestion that can be given is, first, get some experience before undertaking the venture. If possible, take a poultry course in some good Agricultural College. Either the full course or the so-called short courses in poultry, combined with some practical experience on a poultry farm; then one should know whether or not they are adapted for such an occupation. It must be remembered also that it is necessary to like poultry, if you are going to be successful. No halfway measures are going to result in permanent success, because the sacrifices one is called upon to make for the business requires whole-hearted support of the individual engaged in the business.

—o—

Entries Close March 10th.

Exhibitors planning to make the Southwestern circuit next spring will do well to get in touch with Manager John R. Baker, Oklahoma City, who says the entries will close for the Fifteenth Annual Exhibition of the Southwest American Live Stock Show to be held in Oklahoma City, March 16th to 22d inclusive on March 10th. Catalogs are ready now. The management is offering $2010.00 in the Hereford classes; $2005 in the Shorthorn breeding classes and $630.00 in the Aberdeen-Angus section. The Oklahoma City Chamber of Commerce is offering $1500.00 additional in both the Hereford and the Shorthorn sections, making each class or breed better than $3500.00 to compete for, while the Aberdeen-Angus are forgotten as far as the Chamber is concerned. Now what in the world has the Aberdeen-Angus breed done to that Chamber of Commerce or the show management to be treated thus? The Southwest has some mighty fine herds of Aberdeen-Angus cattle, but they can't afford to come out for the inducement offered. If the prize money was to be equalized we might put on a real Doddie show. Is it too late to raise the ante? Response please.

Guaranteed to SATISFY

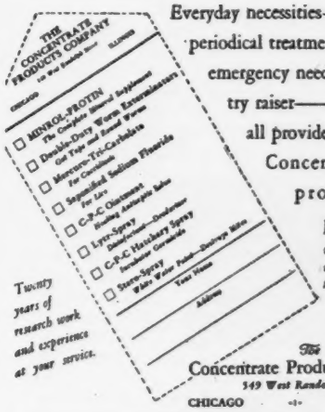

Everyday necessities——
periodical treatments——
emergency needs of the poultry raiser——
all provided for in the Concentrate line of products for poultry.

Check the items in which you are interested and mail to us today!

The Concentrate Products Company
549 West Randolph Street
CHICAGO ILLINOIS

Rural Champions

Hold Annual 4-H Club Congress

By Chas. H. Stonberg.

The Eighth National Boys and Girls 4-H Club Congress held in Chicago during the week of the International Live Stock Exposition, November 29 to December 6, was the best and most enthusiastic reunion of the National 4-H club family ever held since the first 4-H Tour in Chicago was inaugurated in 1919.

A total of 1,052 boys and girls, the 4-H champions of 44 states and Ontario, Canada, spent a busy and "never-to-be-forgotten" week at the 4-H Congress, demonstrating to the public the value and soundness of the 4-H club movement. They were accompanied by their state and adult club leaders, making a total of 1,281 who attended the National 4-H Club Congress.

These rural champions, were the official representatives of 750,000 fellow club members. They exhibited the handiwork of their projects in the Arena of the International Amphitheatre and in the Boys and Girls Club building on the Exposition grounds. National honors were at stake in competitive demonstration team and judging team contests, for leadership and project records. During the week educational trips were made through the Union Stock Yards, large packing industrial plants, and many points of interest in and about Chicago were visited. The social part of the Club Congress program included a regular routine of luncheons, dinners and banquets as the guests of large agricultural and business interests.

Four-H club work came in for its share of honor in the "blue book of agriculture" written during the recent International. A 4-H club member and a former 4-H club member, demonstrated to the world that the grand championship of the fat stock classes which was won last year by Clarence Goecke, 12-year-old Iowa 4-H club member, was not an accident. When the final honors of the fat stock show were awarded, Elliott Brown, a former 4-H club member of Rose Hill, Iowa, proudly led his grade Aberdeen-Angus calf from the ring to its throne as grand champion of the International. Elliott was one year too old to show in the 4-H club classes again this year. He has been an active club member in Mahaska county for several years and last year exhibited the reserve champion of the Junior Feeding contest. To make their demonstration more conclusive, the reserve grand championship went to another Iowa boy, Waldo Mommson of Miles, whose slick Aberdeen-Angus calf had previously been declared the grand champion of the junior show.

The non-collegiate live stock judging contest was the first number on the 4-H'ers program. Outranking their nearest rival by 50 points, the Rogers county, Oklahoma, judging team won the contest. The placings of the high 4-H teams were in the following order, Rock county, Minn., Webster county, Nebraska, while a vocational agricultural team from Kern county, California, placed fourth. The Linn county, Kansas, 4-H team placed fifth. Evert Neal, Linn county, Iowa, was the high individual of the contest making a score of 542 points out of a possible 600.

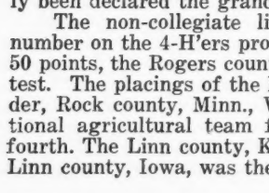

Blackbird Progress R. 2d 418-082, by Blackcap Bazil, sold in the H. & R. sale to St. Albans Farms, Becker, Missouri, at $355.00.

The Junior Feeding contest was held on Saturday, November 30. There were 193 head of baby beeves shown by boys and girls from Illinois, Indiana, Iowa, Kansas, South Dakota and Wisconsin in the contest. The grand champion steer was shown by Waldo Mommson, Miles, Iowa. His senior yearling Aberdeen-Angus was later made reserve grand champion of the International. The reserve champion of the junior contest was shown by Marcel Zink, Verona, Wisconsin. His entry was a Hereford. Earnest Moore, Eaton, Indiana, exhibited the champion pen of lambs in the junior show. His pen of three grade Southdowns topped the field of 11 entries. In the barrow class, the Hampshire entry of Myron Mayhew, Aledo, Illinois, was the champion of the 12 entries shown.

On the following Monday the visiting club delegates visited the International Live Stock Exposition. Here they had an opportunity to watch the judging of the world's finest collection of blooded live stock, to view them at first hand in the informality of their stalls and to see the numerous educational exhibits in the halls of the International Amphitheatre.

That evening the Club Congress delegates were the dinner guests of Thomas E. Wilson, chairman of the National Committee on Boys and Girls Club Work. At this dinner the winners of the Thos. E. Wilson scholarships and gold medals were announced and the awards made personally by Mr. Wilson. The three exhibitors in the Junior Feeding Contest winning this honor were: Carl Duis, Milford, Ill.; John Swaim, Marshall, Ind., and Hilton Briggs, Morning Sun, Iowa. Each boy was awarded a $300 scholarship and a gold medal. These scholarships were awarded to the three club members having made the best record in their club work, based upon the adoption of improved practices in feeding and management and upon the improvement made in the live stock program on the home farm, since they became 4-H club members.

One of the most impressive and colorful events of the entire 4-H Club Congress was the 4-H parade on Monday night in the International Amphitheatre arena. Led by the eight-horse team and wagon of Wilson & Company, 1200 4-H club members and their leaders circled the arena until it was a billowy maze of colors. The delegates marched in state groups and carried banners telling the world they were proud of 4-H club work and giving facts as to what their achievements for the current year were. From the center of the arena, George E. Farrell, U. S. Department of Agriculture, introduced the group of national champions who rode in the "band wagon" with him.

Among those introduced were: Lois Bailey, Eugene, Oregon and Theodore R. Lorenz, Hitchcock, Oklahoma, girl and boy winners in the national 4-H leadership contest who were awarded the Moses Trophy; John C. Patrick, White Oak, South Carolina and Helen Haldiman, Monroe, Wisconsin, boy and girl winners in the National project record contest who were awarded the Lipton Trophy; the personnel of Oklahoma judging team; Evert Neal, Linn county, Iowa, high individual non-collegiate judging contest; personnel of winning teams and high individuals in home economics and grain judging contests; winners in sewing; canning and room improvement exhibits. Highlights for the remainder of the week were: the 4-H club members' own Annual Banquet and Rally; the 4-H Party; announcement of Florence Smock, Lake county, Florida and Harold Deatline, Morgan county, Indiana, as winners in the National Health contest; the naming of Mary Jeanette Irwin and Nancy Grosbol, both of Petersburg, Illinois, as winners of the clothing demonstration team contest sponsored by the Chicago Mail Order Company who offered a three weeks prize trip to Paris and London in June, 1930; Maurice Butler, Chatham, [Continued on page 18

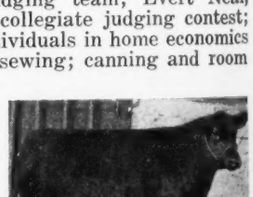

Barbara McHenry 70th 429415, a January 1929 daughter of the International grand champion bull Black Marshall 11th by Earl Marshall, purchased in the H. & R. sale, by Briarcliff Farms, Pine Plains, New York, at $470.00.

New Years Greetings

Best wishes to all readers of the 4-H page in the Aberdeen-Angus Journal for a very HAPPY and PROSPEROUS NEW YEAR.

The New Year

The start of the New Year, also means the start of "a New Year" of 4-H club achievements.

Four-H club work has continued to grow in 1929 and the club members enrolled have contributed to the success of the 4-H club movement for a record year of achievement. This has not been due to the efforts of a few, but the combined efforts of the national 4-H family, 750,000 strong, all striving to "Make the Best Better."

This will also be our goal for this year. If we did not make a very good record in our club project this year we will try to accomplish more in 1930. If our project record just completed has been the best we have ever made, we will try to do even better, in the new projects we are just starting.

IT DEPENDS—

ENTIRELY *ON* HOW IT *IS* COOKED

By Inez Searles Wilson,
Director Dept. of Home Economics,
National Live Stock and Meat Board.

[Presented below is the first of a new series of articles dealing with beef and up-to-date methods of cooking beef. These articles which will appear as a regular feature in the Aberdeen-Angus Journal are made possible through a special arrangement with the National Live Stock and Meat Board.—Editor's Note.]

Are you always satisfied with the roast that comes from your oven? Is the steak always broiled to a turn? Do you serve stews that you could be proud to set before a king? You can, you know, if you know the rules of cooking meat. All kinds of meat are not cooked the same way, neither are all cuts adapted to the same cooking methods. Roasting beef is a somewhat different process than roast veal or pork or lamb and it is by observing these slight differences of time and temperature that gives the best results.

During the past two years a greater scientific interest has been evidenced in meat cookery than ever before. The Bureau of Home Economics, United States Department of Agriculture, and several college home economics departments are carrying on experiments in meat cookery which are of inestimable value to the housewife.

In the beef carcass every pound of meat may be made into highly attractive and palatable main dishes for our tables; but in order to insure the best results these cuts must be properly prepared. Beef cuts from different sections of the animal differ in tenderness and the less-tender cuts cannot be cooked successfully by the same methods that are used in cooking the tender cuts, nor does one obtain the utmost satisfaction from cooking the tender cuts as the less-tender cuts are cooked.

For roasting, the ribs are the cut usually chosen. The loin may be used for this method of cooking but the loin is so valuable for steaks that roasts are not generally purchased for this purpose. The sirloin tip or, as it is sometimes called, the sirloin butt may be used to advantage where the family is large. This cut is not always made in retail markets but it is very popular for institutional trade. From a very well fattened carcass cuts from the rump may be roasted, but from a lean carcass, the rump will make a better pot roast.

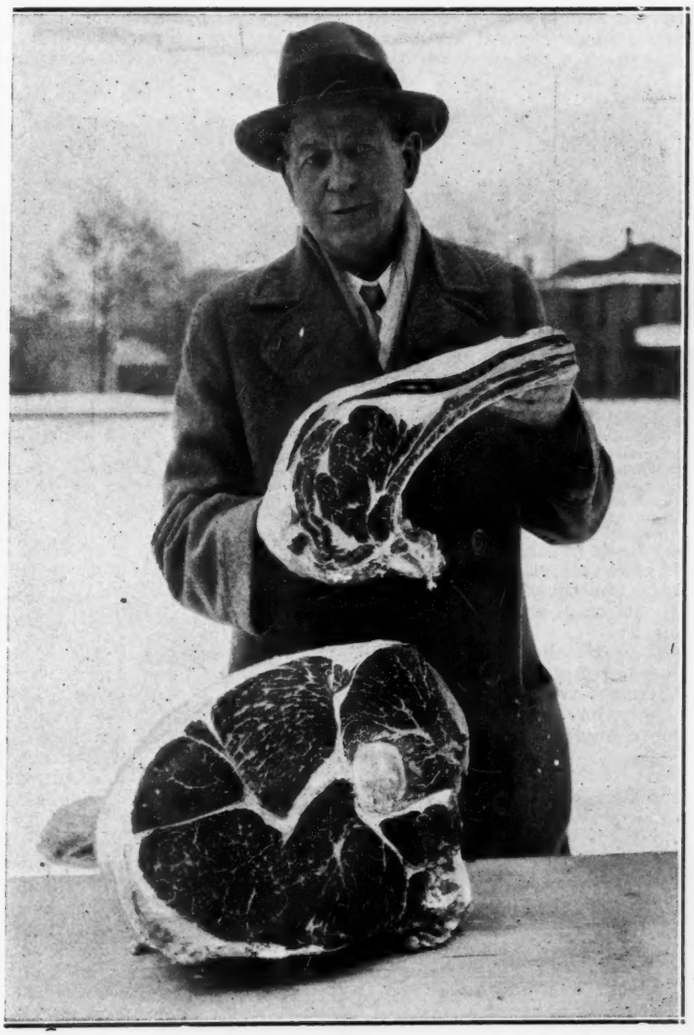

Billie Wilson, of Muncie, Indiana, displays cuts from his International Grand Champion (Aberdeen-Angus) carcass of a few years ago. Reproduced here to show the marbling, which denotes quality. This year another Aberdeen-Angus calf, this time from Kansas and owned and fed by Miss Faye Lujngdahl, won this honor.

Method for Roasting Ribs of Beef.

Select a two or three rib standing roast. Wipe it with a damp cloth. Rub with flour, pepper, and salt, allowing ½ teaspoon of salt for each pound of meat. Place the roast in the pan with the fat side up. As the fat melts out, it will baste the meat. Do not cover the pan and do not add any water. Roasting is a method of cooking by dry heat, therefore, no moisture should be added. Place the roast in a hot oven (500 degrees F.). Sear the meat until browned, about twenty to thirty minutes. Then reduce the temperature to 300 degrees F., or a slow oven. The length of time required to cook a roast of beef depends upon the size of the roast and whether it is liked raw, medium or well done. A rib roast will probably require 16 minutes to the pound if liked rare; 22 minutes to the pound if liked medium, and about 30 minutes, if liked well done. These times, of course, are for meat cooked at the temperatures given above. A high temperature will require less time, but there will be greater shrinkage; a lower temperature will decrease the shrinkage, but will require a longer time.

For the large cuts such as the chuck cuts, the round, and the rump, which are not so tender the best way to prepare them is to make them into pot roasts by the method of meat cookery known as braising.

Beef Pot Roast

Select 4 or 5 pounds from one of the cuts suitable for a pot roast. Wipe with a damp cloth, dredge with flour and rub with salt and pepper. Brown the meat on all sides in a heavy hot kettle in which a little beef fat has been melted. Add half a cup of water, cover closely and simmer until tender. It will require about three hours to cook a pot roast of this size. The meat should be turned occasionally. When done remove the meat and thicken the liquid with flour to make a brown gravy.

Vegetables such as potatoes, carrots, or onions may be cooked in the kettle with the roast.

Beef pot roasts may be given variety by the seasonings. A small bottle of horseradish, drained and put in the kettle after the meat is browned will flavor the pot roast and the gravy deliciously. A bay leaf gives a piquant flavor that is pleasing. A little catsup or chili sauce may be added to the gravy as may a dash of Worcestershire sauce.

—o—

Virginia Has Cold Snap.

Mr. A. F. Buchanan, of Glade Spring, Virginia, writes: "Cattle are going into the winter in very fine condition. We had unusually cold weather the last few days of November and the first few days of December. Mercury got below zero, but it has been fine and pleasant this week (December 12th). We are having some inquiries for bull calves. A Shorthorn neighbor was here today looking for a baby beef prospect." Cowmen located in various parts of the country are of much the same turn of mind—when one wants a good baby beef calf he usually looks around to see what he can find in the Aberdeen-Angus line, first, because statistics show that a vast percentage of the winners are of that breed, and secondly, because the Aberdeen-Angus calves usually sell for a little more money.

The BREED JOURNAL —*and the* QUALITY SIRE

By W. C. McGavock.

By virtue of having supplanted other mediums, in the presentation of pure bred claims, the breed paper must assume the task of reporting the shows. Within recent years in this country there has been a noticeable decline in the interest manifested by the weekly Agricultural press regarding show reports. Prominent publications have gone so far as to abandon their weeklies. At first thought the stock yards daily might be presumed to fill such a vacancy in a desirable manner. But we find the daily only reporting a few of the larger shows, furnishing the information with reference to the various breeds in "broken doses" daily as the awards are made. Such reports are deemed unhandy and unsatisfactory to preserve as files, by those who have become accustomed to studying a complete show report in a single issue of a publication. So it appears that the best we can do in these modern days of specialization is to consult the various breed organs for correct reports of breeding shows, resting assured that between the three beef breed magazines somewhere will be vouchsafed reliable information regarding the name, breed and owner of any grand champion steer of any inter-breed contest. I observe a tendency, and I do not severely condemn it, for the breed paper to call no special attention to the grand champion in an inter-breed contest where the winner is not of the breed in highest favor with the breed paper. I think I have observed the omission of any mention of such champions under such circumstances. Perhaps such omissions were unintentional but they have caused me to sometimes wonder if there is not a point where breed loyalty should cease and furnishing the facts to readers reign instead.

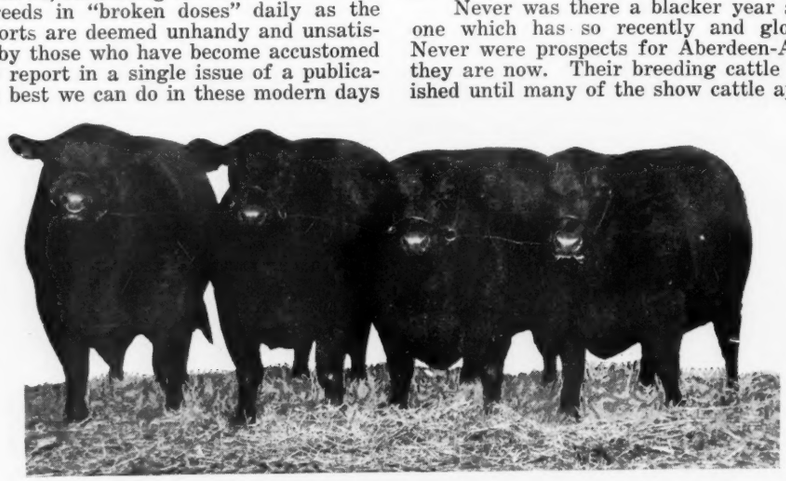

It requires deep, thick bodied, good headed, level topped, full quartered, smooth shouldered bulls and matrons like these to produce the kind of bulls that will in turn sire the wide backed kind of steers shown below.

Abroad and liberal policy injures no one and a breed Journal may be excused if it does not at all times present partisan views. There are not personal allusions in these observations I am making. Motives for such omissions as I have referred to have usually been lacking in the case of The Aberdeen-Angus Journal. Especially is this true with reference to the International Exposition the greatest of all shows. Your breed has so continuously won highest honors at this show that you could conserve time and labor by holding over in type the the annual account of the achievement of Ed Hall with his grand champion car load famed for the uniformity of its near perfection. Eventually some one else will win the coveted prize. Then the name of this owner can be substituted but the essential facts the doddie type and quality of flesh unchanged and dominant will remain through the years.

Never was there a blacker year at the International than the one which has so recently and gloriously passed into history. Never were prospects for Aberdeen-Angus breeders brighter than they are now. Their breeding cattle have been improved and finished until many of the show cattle approach models of the breeders art, while they in turn have transmitted to the commercial herds, this symmetry of form with the peculair superior quality of flesh for which the doddie has always been famed. I note considerable expansion of the breed on the range. I have always thought it should play an important part there. However that may be, the breed as I see it, needs more customers for good bulls from the large commercial cattle growers of this country wherever located. Breeders should be careful that these cattlemen get only good bulls. The medium or inferior bulls are worth more as steers than as bulls. Aberdeen-Angus car loads out number all others in the show section of the yards during the International and this a good advertisement for the breed. Of course they would not be there except that they are more popular with the judges than other breeds. The big task of Aberdeen-Angus breeders is to produce such bulls that they will go into the commercial herds and sire calves in such numbers that daily stock yards receipts will be as black proportionately as the car loads are in the International show. It will take publicity and aggressiveness, in addition to the bulls, to do it but publicity has distributed many commodities not so meritorious as Aberdeen-Angus Cattle. As the yards blacken, the publicity increases, for many breed and feed animals of a particular breed because others are successful with them.

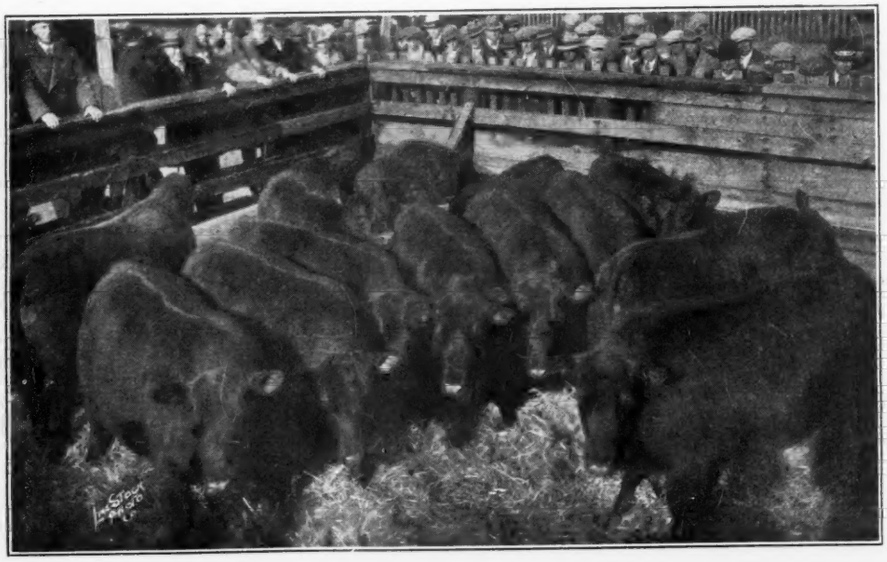

Referring to the breed paper again, it has been a long time in coming but is appears to be here to stay. If I might presume to offer a suggestion to the management of your Journal I would say push your circulation among the cattle growers and farmers for these are the foundation of the pure bred business. After all, that is the greatest breed which most generally improves the common cattle and leaves its stamp upon the greatest number. A wider distribution of the doddie is desirable. As the exponent of the cause of this great breed you are to be congratulated upon the commanding position the Aberdeen-Angus occupies in the realm of high class beef production. I have been a student of Aberdeen-Angus affairs for the past fifty years, am familiar with the ups and downs in the business and the cycles in the trade. Basing my belief upon my experience and observation of the past, I have no [Continued on page 18

H. & R. Have Fine Sale

Continued from page 12.

17 Bulls Average $651.76; 118 Head $323.42

287265, C. W. Pycha, Bartley, Nebraska 175.00
Erica Energy B. 44th 423882, by Earl Marshall 183780, Boyd G. Weidlein, Webster City, Iowa 500.00
Erica Harrison 23d 398565, by Blackcap Brunas 243080, H. Raabe, Odeboldt, Ia. 230.00
Etna of Eldeen 42d 395784, by Envogel 330191, Briarcliff Farms, Inc., Pine Plains, New York 290.00
Erica Energy 37th 381651, by Earl Marshall 183780, Dr. Geo. Laughlin, Kirksville, Missouri 600.00
Erica Energy B. 45th 426526, by Earl Marshall 183780, P. J. Donohoe, Holbrook, Iowa 335.00
Eleda 3d 402360, by Elvan 320742, S. D. Wicks, Syracuse, New York 250.00
Estonia 2d 402357, by Elvan 320742, Backen & Christenson, Harlan, Iowa 370.00
Erica Energy B. 423884, by Blackcap Revolution Again 380386, Earl Walkins, Garrettson, South Dakota 265.00
Erica Harrison 113th 415525, by Blackcap Revolution 287269, Edwards Bros., Watford, Ontario 210.00
Enchantrene 3d 418933, by Eileenmere 15th 398457, E. H. Schloeman, Mankato, Minnesota 240.00
Erica Energy B. 52d 426527, by Earl Marshall 183780, E. C. Gibbs & Son, Cleveland, Ohio 300.00
Erica Harrison 134th 429431, by Revolution 7th 387969, St. Albans Farms, Becker, Missouri 158.50

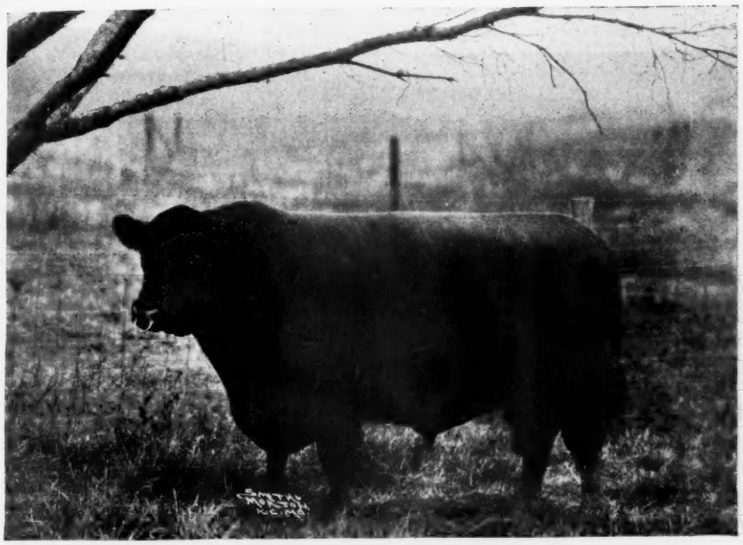

Escort Marshall 389351—The 44 Times Champion son of Earl Marshall sold in the H. & R. sale at Harlan, Iowa, to Stanley R. Pierce, of Creston, Illinois, at $1975.00. His dam, Erica McHenry 40th is a daughter of Glenfoil Thick Set 2d, whose sire was Brookside Star and he was sired by Black Woodlawn. Photo taken October 11th, 1929.

Erica Harrison 133d 429429, by Earl Marshall 183780, St. Albans Farms, Becker, Missouri 250.00
Envina 15th 423871, by Earl Lad of Walden 383892, St. Albans Farms, Becker, Mo. 158.50
Echo Lassie 8th 425790, by Edward Glencarnock 2d 379804, Earl Walkins, Garrettson, South Dakota 180.00
Erica Energy 102d 430123, by Blackcap Revolution Again 380386, Earl Walkins, Garrettson, South Dakota 180.00
Maple River Erianna 6th 427172, by Blackcap Bazil 400353, Mrs. Irene Brown, Rose Hill, Iowa 500.00
Erica Ellan 84th 423890, by Elberon 2d 340178, Earl Walkins, Garrettson, S. D. 180.00
Eleda 5th 423887, by Blackstone 10th 402366, Earl Walkins, Garrettson, S. D. 180.00
Energette 5th 429413, by Erwin Marshall 351889, S. D. Wicks, Syracuse, N. Y. 240.00
Ebbu 2d 416587, by Elberon 2d 340178, P. J. Donohoe, Holbrook, Iowa 260.00
Erica Energy 98th 423905, by Earl Marshall, E. J. Dykotra, Mitchellville, Iowa 230.00
Woodmont Blackbird 22d 358807, by Black Questor 326809, Stanley R. Pierce, Creston, Illinois 200.00
Blackbird Harrison 66th 411930, by Glencarnock Revolution 2d 379802, Monson & Sons, Sioux Falls, South Dakota 185.00
Blackbird Progress R. 2d 418082, by Blackcap Bazil 400353, St. Albans Farms, Becker, Missouri 355.00
Blackbird Harrison 73d 415548, by Revolution 7th 387969, E. F. Walshire & Son, Mechanicsville, Iowa 195.00
Blackbird Jessie 13th 423866, by Blackcap Revolution, Wayland A. Hopley, Atlantic, Iowa 280.00
Blackbird Progress 30th 369884, by Earl Marshall 183780, Dr. Geo. Laughlin, Kirksville, Missouri 500.00
Blackbird Harrison 88th 423930, by Revolution 3d 388156, Enoch Johnson, Ida Grove, Iowa 167.50
Blackbird Progress 56th 430124, by Revolution 3d 388156, Enoch Johnson, Ida Grove, Iowa 167.50
Blackbird Harrison 92d 429435, by Blackcap Revolution 287269, St. Albans Farms, Becker, Missouri 158.50
Blackbird Perfection 3d of Page 375513, by Elegant of Tubberdaly 248735, E. H. Schloeman, Mankato, Minnesota 290.00
Blackbird Progress 53d 423911, by Black Marshall 11th 351907, E. G. Lamp, Elkton, South Dakota 250.00
Blackbird Baughn 423864, by Blackcap Revolution Again 380386, Enoch Johnson, Ida Grove, Iowa 167.50
Verity Harrison 5th 415479, by Revolution 3d 388156, Briarcliff Farms, Inc., Pine Plains, New York 250.00
Pride Perfection 10th 377960, by Blackcap Revolution Again 380386, C. W. Pycha, Bartley, Nebraska 345.00
Pride Protest 31st 389473, by Earl Marshall 183780, Briarcliff Farms, Inc., Pine Plains, New York 310.00
Pride Harrison 60th 423937, by Revolution 3d 388156, S. D. Wicks, Syracuse, N. Y. 210.00
Polo Pride E. 5th 374532, by Earl Marshall 183780, Dr. Geo. Laughlin, Kirksville, Missouri 750.00
Pride Protest 41st 425791, by Earl Marshall 183780, E. C. Gibbs & Son, Cleveland, O. 340.00
Kindness Harrison 14th 423942, by Black Marshall 11th 351907, S. D. Wicks, Syracuse, New York 210.00
Kay Harrison 8th 423945, by Black Marshall 11th 351907, S. D. Wicks, Syracuse, New York 210.00
Enticer's Queen 344332, by Enticer 2d 279270, Briarcliff Farms, Inc., Pine Plains, New York 200.00
Blacky Queen E. 377875, by Boland 279271, H. Raabe, Odeboldt, Iowa 185.00
Queen Harrison 27th 415464, by Revolution 3d 388156, E. C. Gibbs & Son, Cleveland, Ohio 195.00
Queen Harrison 31st 415514, by Faultless Pass 251056, E. C. Gibbs & Son, Cleveland, Ohio 200.00
Queen Marie 20th 429426, by Blackcap Revolution Again 380386, Enoch Johnson, Ida Grove, Iowa 167.50
Lady Marshall 8th 423960, by Black Marshall 11th 351907, E. C. Gibbs & Son, Cleveland, Ohio 140.00

—o—

Aberdeen-Angus in Great Britain in the Year 1929.

(Continued from page 5)

many entries are being sent from Scotland to the Royal shows in England. Though there have no doubt been difficulties in the way, it is always worth remembering that, than the showyard of the Royal Agricultural Society of England, there is no better and more cosmopolitan platform from which to make appeal for any breed. At the Harrogate meeting the breed championship was won by Colonel Kennedy's cow Elmina of Doonholm, reserve to her for the female championship being Mr. E. R. Debenham's Ermine 3rd of Ruthven, bred by Mr. D. MacRae. Mr. Cridlan's Prince Evade of Maisemore was reserve breed champion, and reserve to him as the best bull was Sir Prince, Smith's Judas of Southburn, a two-year-old that was acquired, when at the Highland Show, for export to the Argentine. As at the Royal, so at the Highland at Alloa the females of the breed were in the leading, and it is quite a striking occurrence and one that should not be overlooked in its significance by breeders that upon so many occasions recently the bulls of the breed have not been able to hold their own against the females. This has been noticeable both at the Spring shows of young stock, and at many of the important summer shows. The winning animal at Alloa was Sir George Macpherson-Grant's Roseleaf of Ballindalloch by Jorum of Ballindalloch, her reserve in the female championship being Colonel Kennedy's Harrogate champion. The breed reserve champion was Mr. J. E. Kerr's three old Jipsey Eric sire of the record priced Baron Bruce now in Senor Guerrero's cabana of "Charles" in Argentina. Reserve to him as the best bull was Mr. Charles Mackay's Black Mahdi of Bleaton bred by Messrs. Marshall & Mitchell, and purchased at 1000 gns. by Sir James Murdoch for export to his station in Australia.

—o—

A Comparison.

Mr. C. C. Anderson, of Houston, Minnesota, drops a few lines to this office that will perhaps help someone who thinks he is "all alone" in his community. He says: "Just a line to let you know that I enjoy the Journal to the fullest extent. Without my Aberdeen-Angus and the Journal I would be lost. Have been breeding Aberdeen-Angus for five years and have been using good pure bred bulls, the present being a Prizemere bull from the Congdon & Battles herd at Yakima, Washington. Living right in the midst of a Shorthorn community it affords me much pleasure to grow the best in beef. When in Chicago this fall with a load of Aberdeen-Angus and Shorthorns mixed is was very easy to see which were in the greatest demand. As far as I am concerned there is only one real beef breed, namely, Aberdeen-Angus." Mr. Anderson gave the names of a number of his good friends and asked that each be sent a sample copy of the Journal. This is indeed a pleasure and one that we should enjoy doing for any other breeder interested in having his neighbors see his breed paper.

Rural Champions

Continued from page 14

Hold Annual 4-H Club Congress

Illinois, winning the title of "Junior Corn King;" Minnesota winning the first poultry judging contest of the Club Congress; the naming of winners in the meat judging contest and the naming of the three style show champions.

During the week they were also entertained by the National Live Stock Producers' Association, Armour & Company, Swift & Company, Montgomery Ward & Company, Sears Roebuck & Company, the Chicago Mail Order Company, the Public Service Company of Northern Illinois, The International Live Stock Exposition, the Corn Products Refining Company, the International Harvester Company and the thirteen railroads, sponsors of the annual Railroad Banquet.

At the end of a busy and enjoyable week the state delegations returned home, strong for 4-H club work, glad that they had had the opportunity to visit Chicago and see the wonders of the "agricultural capitol," and as one state club leader has reported, "they were happy to return home again where they could stretch out and grow."

Better Own Record Aim of Club Boy.

"I have enrolled in club work again for next year and hope to do as well and better during the new year," reports Joe Parrish, Lucerne, Putnam county, Missouri, in a story of his baby beef club project work.

Joe has been a calf club member for four years. Last November he won a prize trip offered by the Cudahy Packing Company to the American Royal Live Stock Show at Kansas City, Mo., for outstanding club work in his project. He first became a 4-H club member in the spring of 1925 when he joined the Tri-County Calf Club of Newton. During the next year he was unable to join, but he came back in 1927 and has been making a good record ever since.

He won his first prize money in 1927 with an Aberdeen-Angus calf. The next year he worked a little harder with his project and won third prize in the Aberdeen-Angus class. To date, 1929, has been his most successful club year. He won the grand championship of the Tri-County show and from there he entered the St. Joseph show where his baby beef placed third in the Aberdeen-Angus classes.

For next year he is planning to make a better record than this. Here is what Joe thinks of club work:-

"I feel well repaid for the labor and time I have expended in my 4-H club work. I have received not only a financial reward, but a wealth of information that will be of great benefit to me in my future club work as well as an aid in fitting myself to become a citizen in my community, in which I hope to make my future home."

Champion Junior Feeders.

Three 4-H club boys, the champion herdsmen and animal husbandrymen, of the 193 boys and girls who competed in the Junior Feeding contest at the International Live Stock Exposition; were awarded the Thomas E. Wilson scholarships and gold medals for the best all around achievement in their 4-H club agricultural projects.

The boys winning this national honor were: John Swaim, Marshall, Park county, Indiana; Carl Duis, Milford, Iroquois county, Illinois, and Hilton Marshall Briggs, Morning Sun, Louisa county, Iowa. The scholarships and gold medals were awarded by Mr. Wilson, chairman of the National Committee on Boys and Girls Club Work, at his annual banquet in honor of the visiting delegates to the Eighth National Boys and Girls 4-H Club Congress on Monday night, December 2.

The records of 46 boys and girls were judged in making these awards. These scholarships were awarded on the basis of the club members' record in his project work, upon the adoption of improved practices of feeding and management, and upon the improvement made in the live stock program on the home farm, since they became 4-H club members. Each scholarship is worth $300, and will be paid at the time the winners enter college.

Now, that we are starting a new year in club work it will be interesting to note what these three boys said in their club reports so that we may have a more definite goal in our club work this year.

In his record story, John Swaim states, "Beef feeding is now an important part of our farming operations. The feeding practices I have learned in 4-H club work, have made our cattle feeding more profitable."

John is 16 years of age and has been a 4-H club member for six years enrolled in the baby beef project. He has shown Aberdeen-Angus, Hereford and Shorthorn entries in various 4-H club shows. This year he has fitted and shown three Aberdeen-Angus baby beeves, winning third in the Aberdeen-Angus junior yearling class of the Junior Feeding contst. As a baby beef club member he has won premiums totaling more than $238. John is a junior in high school and intends to enter Purdue University.

In commenting on his 4-H club work, Carl Duis said, "The general practice on our farm was to have only a few grade cows, hogs and sheep. Since I have been in club work, my father has changed his plan and now has a fine herd of pure bred hogs, a flock of pure bred sheep and has started a pure bred herd of Guernseys."

Carl, aged 20, has been a 4-H club member for five years. He was graduated from high school in 1928. Carl started his 4-H career in the sow and litter project. His completed projects for this year were, baby beef, market pig, lamb, sow and litter, pure bred dairy heifer and and pure bred dairy cow. In the fat classes he fed two baby beeves, six barrows and five lambs.

"Since I entered 4-H club work, we have been raising hogs on clean ground and have improved our feeds and feeding methods. Before I entered club work, we had no pure bred live stock at all. We now have a pure bred sire for our herd of hogs, dairy cattle and flock of sheep," states Hilton Marshall Briggs in reviewing his 4-H club experiences.

He is 17 years old, a senior in high school and has been a club member for three years. This fall he is planning to enter Iowa State College at Ames. This year he fed and fitted three baby beeves. Other live stock projects which he has completed are, ewe and lamb, market pig and pure bred dairy heifer.

After Thirty Years

Continued from page 9

Impressions of the 30th International

with reflections on the breed, its past and future—in both of which he has and is still doing so much to promote. Following him came Judge Grant who awarded the prizes in the Aberdeen-Angus classes, with equally sagacious remarks as to the breed. Then came Mr. Alvin Sanders who delivered the eulogy on William McCombie and it was an eloquent—generous recognition of the Master Builder's achievement. Then Mr. Auld was introduced. He remarked that after these tributes, such deeds being inspired from the heart, and Mr. Cridlan's tribute and Mr. Sanders', as well as the latter's words in the Grand History of the breed of America, he had nothing to add to the master craftsman or the master-man.

But turning to the president he said that of course around such a figure as McCombie many wonderful legends had long begun to cluster—and he gave some amusing instances—one connected with McCombie's alleged offering to Queen Victoria of his snuff box, when Her Majesty, sniffing the open box laughed and said, "Oh, Mr. McCombie that's'nuff."—Whether she meant snuff or enough mattered not.

Then he draw a parallel between the careers of the two families of McCombie and Thorne, each in a different hemisphere, one in the vale of Alford, the other in Millbrook and Thornedale.

The speaker concluded by remarking that he felt that the spirit of William McCombie must long pervade these scenes, and that his portrait, so strikingly conveying his countenance to life, would be as an inspiration to many to accomplish even greater deeds of showyard valor.

The Breed Journal *and the* Quality Sire

(Continued from page 16)

hesitancy in claiming that Aberdeen-Angus breeders are upon the threshold of the greatest greatest era of expansion the breed has ever experienced in America. There are many indications of it even to those who have not delved deeply into the past for its verification. The requirements to bring this condition to pass are: that each breeder extends to you a liberal advertising patronage, his hearty moral support: and that you in turn circulate your magazine not only among the breeders, but farmers and commercial herd owners as well, constantly setting forth editorially and otherwise the superiority of the greatest beef breed the world has ever known.

Certain strains within any breed may at times have been unduly boosted but too much of the proper kind of publicity has never yet been given to a breed so meritorious as the doddie. There is no greater breed advertisement than is rendered by the breeder who annually sells high class bulls which sire the market toppers for the farmers and more extensive cattle producers. I realize that such bulls have not always commanded the prices they should. This trade expansion is the remedy and with it will come a demand for the quality sire which will enable his producer to command a price that will perpetuate him in his work of improvement. I close by repeating that the job of the Journal and the doddie breeder is the popularization of the quality sire and the blackening of the market places with his products.

Baltimore's Champ.

Is an Aberdeen-Angus *that sold for* $1.07 per lb.

One more scalp hung on the Doddie Belt —This time it was staid old Baltimore, Maryland, that furnished the opportunity for additional conquest. There were fat bullocks by the hundreds in the pens and stalls—all breeds were represented. It is reported that nearly 2000 head were in the yards during the show which lasted from October 22d to 24th inclusive. When these cattle had been sold the auditors checked the accounts and found that more than $400,000.00 had been paid for them.

Baltimore folks are more than anxious that their show should become a real event, that the Aberdeen-Angus breed should be represented there in greater numbers and in better quality, and for that reason are making a strong appeal to the outside world to supply them with the right sort of feeder calves. In fact they would like to have a real feeder show there next year, and it is up to those within that territory to help boost this progressive, up-to-the-minute show.

Mr. Joseph W. Shirley, Aberdeen-Angus breeder near Baltimore supplied this office with a photo of the grand champion steer over all breeds—it was of course an Aberdeen-Angus but the picture was not sufficiently clear to reproduce along with this story. The steer was nicely fitted and presented. He was the property of 14-year-old Reeves Shiflet, of Waynesboro, Virginia. This fine Aberdeen-Angus calf made a new high record for Baltimore when he sold at auction to the Riverside Abattoir Company, of Baltimore, for $107.00 per hundredweight, netting the owner better than $1000.00 for his endeavor. That's a pretty satisfactory season's work for a fourteen year old lad.

Mr. Shirley says feeders who were anxious to have Aberdeen-Angus calves for next year were compelled to accept calves from other breeds as the demand for the Black ones exceeded by far the supply. This is a show that the Doddie fans should look after next year. Folks in position to supply feeder calves or yearlings for this event should get in touch with manager W. R. Harvey of the Baltimore Live Stock Exhibition, Baltimore, Maryland.

Report from Loogootee.

Messrs. Edwin A. Schwarm & Sons, Proprietors of Greenwood Stock Farm, Loogootee, Illinois, writes to tell us that their cattle are doing fine, and that Black Revolution 6th their present herd bull is working wonders in their herd. Never before did they have such prospects for the shows. Only recently they sold to Edgar S. Guyer, Hutsonville, Illinois, a very good Enchantress Trojan Erica bull and a Blackcap heifer. Mr. Voorheis of the same town took a splendid Blackbird bull. Messrs. Schwarm have been producing a fine quality of cattle for many years, and they are delighted with the way the new bull is crossing with their fine cows and heifers.

—o—

Tweedie Bros. Make Purchase.

Tweedie Brothers, of Norborne, Missouri, recently purchased thirty-three head of Aberdeen-Angus cattle from the Kertz Brothers herd at Fagus, Missouri. Two of this number were among the choicest breeding cows in the Kertz herd and the remainder were heifers. Most of these cattle are in calf to the service of either Blackcappo 372556 by Encore 2d 377223 out of Blackcapess 333721, or the younger bull Balerric 431114. Several of them are out of imported dams, and most of them are sired by Blackcap of Maple Knoll 281646 one of the very good breeding sons of Black Monarch S. 157486. They are of the best families, including Enchantress, Eisa and Chieftain Ericas, Ballindalloch Blackbird, Blackcaps, Blue Ribbon Blackbirds, Fourth and Second Branch Blackbirds, Queen Mothers and McHenry Barbaras, just the sort of a collection that will give good results in their new home.

—o—

The three December sales are surely encouraging to breeders. The averages were good and without any crazy high points—a good sound business.

Secretary Tomhave's Yearly Report

submitted at the annual meeting of the American Aberdeen-Angus Breeders' Ass'n in Chicago, Dec. 4th, contained a list of **sixty-two** Breeders, from twenty-three different States, who had registered 25 or more animals during the past year.

Comparing that list with my books I find that over **90%** of them are using MORFORD Chains. There MUST be a reason.

SEND FOR CIRCULAR

L. R. MORFORD, - IOWA CITY, IOWA

A Colyum

by Gawsh

Now that Christmas is over and all gifts duly sent and received (especially received!), it seems to us that now is a good time to stick a label on the superfluous ones so we won't make a "faux pas" and send 'em next year to the persons we got 'em from.

* * *

We should (to be polite) express our sincere desire for each and every friend (and the people who sent us Christmas presents) a right prosperous New Year.

* * *

It does sound nice, I'll admit, but personally we think it's a lot of "hooey." Especially when we get greeting cards from the doctor, the lawyer or the undertaker.

* * *

You know darned well that they would just as soon you'd break a leg, get a divorce or drink arsenic. (respectively).

* * *

Now, we call that being two-faced—don't you?

* * *

Still—we don't believe there are as many two-faced people in this world as some people would have it.

* * *

Becuz—if there were, there are some who should wear the other one, providing it's any better.

* * *

We are beginning to believe that the "talkie" isn't much of an improvement over the silent drama after all.

* * *

It may eliminate the reading aloud of the sub-titles but what can we do about the fellow who sits behind us and insists on humming all the songs?

* * *

Pretty soon they'll have to hang up signs that read "Please do not clap hands and stomp feet to the music."

* * *

Did'ja hear about "Lucky Strike?" Not bad—not bad. This is one time that a "Lucky Strike" proved to be more desirable than a "Camel."

* * *

There is only one thing wrong and that is—this "Lucky Strike" wasn't endorsed by a movie star.

* * *

"Dawgone ya"—that's an expression I learned from the Shreveport station—why don't cha send in some contribs?

* * *

This Colyum will soon be so punk that the Ed. will be saying—

* * *

"C'mon—turn in yer suit—turn in yer suit."

Carlot Show all Black

Hall *and the* Tolans Make Spectacular Showing

The 1929 International carlot show furnished an inspiration to beef makers such as they have not experienced in years on this continent. Nearly three hundred cars of bullocks came rolling into the yards, each with an ambition to serve its breed in the carlot competition which annually is cut down to about one hundred cars. The sifting committee found a big task before it and set to work in earnest, saving only the best in each breed for the respective classifications—yearlings and two year olds. When the committee had finished its work there remained a total of ninety-three loads that were to make up the 1929 carlot show. The pens were prepared and hurriedly the lots were shifted into position. Ed. Hall had several loads saved for the final fray. The outstanding accomplishment this year was found in the Tolan boys cattle from Farmingdale, Illinois. These lads had fitted fifteen cars and sent them all in—twelve cars remained in the final show, a wonderful percentage for so large an entry.

Out of the original entries the Shorthorn people saved two cars of twos and eight cars of yearlings. The Hereford folks held out eight loads of twos and twenty-nine loads of yearlings. The Doddie boys brought twelve loads of twos and thirty-six loads of yearlings through the sifting committee. So the finals were to be fought between the three major breeds with twenty-two loads of twos and seventy-one loads of yearlings. In the two year old division the Tolans landed first, second and third, with Hall fourth and Hubley fifth. Tolan's two year olds proved the champion two year old load over all breeds.

In the yearling Aberdeen-Angus section Hall landed first, Tolan second, Schmidt third, Hall fourth, Tolan fifth, Schmidt sixth, Tolan seventh, eighth and ninth and Hall tenth. Hall's yearlings were champion yearlings over all breeds, and later defeated the Tolan two year olds for the grand championship.

It was Sunday afternoon and Sr. Rafael J. Sanchez, personal representative of the president of Cuba, had never witnessed a carlot show of fat bullocks. In company with the editor he walked the planks and there received the thrill of his life. It was a great and a truly inspiring sight. Just at the right as we ascended the high walk we found the eight loads of beautifully finished and highly groomed Shorthorns—there were reds, whites and roans, a decidedly attractive lot. Over to the left and beyond were thirty-seven loads of Herefords, some with smoothly trimmed heads, the horns having been removed so artistically as to leave them the appearance of being naturally polled, others did not show so much skill in the removal of the horns. Nevertheless they were a fine lot, beautifully coated and they looked to be exceptionally well finished. The cattle, regardless of breed, had been carefully chosen, they were of about the right type, lowset, thick and deeply fleshed.

To the right and as far as one could see around the corner the pens were filled with sleek, for the most part fairly short haired bullocks, black as crows, smooth as ribbons, wide and level on top, deeply hammed and smooth at the shoulders. Here the heads were nearly perfect from a feeders standpoint—short, wide, and broad at the muzzle, necks were short, and these cattle were meat to the ground. Perhaps the best showing of quality Aberdeen-Angus to come before the packer judges in several years. This remark applies to all three breeds and shows that rapid strides are being made toward the production of uniform beef animals in so far as type is concerned.

Our new Island friend fell in love with the splendid cattle he saw in these pens. When asked which he liked the better, he studied for a moment, smiled and said they are all fine but I like smooth black ones. It seems that the judges were much of the same opinion.

Ed. Hall, Champion Carlot Feeder

The yearling Doddie show was indeed an inspiring affair. The Hall load was perhaps the best that Mr. Hall had ever brought out and the Tolan load that stood second was so nearly a mate for the champion load that there was no fun in the competition. These Tolan boys are real cowmen and they are sure to make their presence felt in this show in the years just ahead. Mr. Hall is going to have to "do his stuff" and do it well or the boys from Farmingdale will be making some trouble over the division of the carlot spoils hereafter.

As stated in last issue the champion load was entitled to and should have been granted a much higher rating than 35 cents per pound in the auction ring. The cattle were deserving and Mr. Hall was deserving. They were a magnificent lot that might easily have reached anywhere from fifty to sixty cents without doing harm to anyone. Men who spend their time, energy, and money to produce such cattle as these are entitled to stronger support for it is they who set the pace for other feeders and fitters who produce strictly high class beef for the regular markets.

Mr. Hall informs the Journal that his champion load dressed 64.62% in Pennsylvania after being handicapped two points as is customary in the eastern tests. Therefore these cattle would have shown a 66.62% dressing in Chicago. The purchasers were highly pleased and so was Mr. Hall.

The railroads were liberal buyers in the carlot markets, the Pennsylvania taking a total of thirteen loads; the New York Central took nine; the C. B. & Q., bought five; the B. & O., secured four; the Chicago & Northwestern three; the Chicago, Minneapolis and St. Paul three; and the Erie purchased two; making thirty-nine loads that found their way to railroad dining car service. Packers Swift, Armour and Wilson purchased all but ten loads of the ninety-five that were sold.

—o—

Mr. Hamilton Buys Herd.

"Recent sales from Briarcliff Farms herd have been very encouraging "says Secretary Wm. H. Pew, who says he wishes to report as follows: "The sale of Briarcliff Eturian, an April yearling sired by Glencarnock Eturian, a grandson of Blackcap Revolution. The dam is one of the best producing Miss Burgess cows on the farm, and twenty yearling heifers to Wm. Pierson Hamilton, of Bar Harbor, Maine. These heifers represent

the best breeding in the Briarcliff herd and together with this young bull should be the foundation for a great herd down in Maine. Wish to add in this connection that our good friend R. M. (Dick) Hamer has just advised that he will early go to take up the management of Mr. Hamilton's extensive estates." The Journal would like to add that we extend a hearty welcome to Mr. Hamilton and his new manager, Mr. Hamer, to Aberdeen-Angus ranks. They are a most valuable addition to the fraternity.

EDITORIAL

(Continued from page 6)

months, average price at leading markets would indicate that November prices were fully as high as October. This demand also

and the Tolan Boys, His Rivals.

Garrett Enos Paul

helped to hold up the weakening prices of slaughter cattle by reducing the supply for slaughter. Although cattle receipts at seven leading markets in November this year were about 7 per cent larger than in November 1928 inspected slaughter of cattle in November this year was 4 per cent smaller than in November a year ago. As during other months this summer and fall, light weight stocker and feeder cattle were in best demand and the proportion of calves shipped from four leading markets in November this year was about 22 per cent of the total cattle and calves compared to about 9 per cent in November 1928. Total shipments of calves from these four markets for the five months, July to November, this year were over 70 per cent larger than for the same months in 1928. although total shipments of cattle and calves were only 2 per cent larger.

Col. Kraschel Retires.

Just as the forms are to close word is received from Col. N. G. Kraschel, of Harlan, Iowa, advising that he has sold his interest in the Harrison & Ryan herd to the other members of the firm and that he is retiring from the firm to devote his entire time to his growing auction business. Col. Kraschel has been identified with the firm since the merger of the Escher & Ryan herds with that of Mr. H. O. Harrison two years ago. Mr. H. O. Harrison the senior member of the firm is an automobile distributor in California where he devotes a great deal of his time. Earl G. Ryan remains as manager in charge of this, Iowa's largest herd of pure bred Aberdeen-Angus cattle, which is perhaps the largest herd of registered Aberdeen-Angus breeding cattle in the world today—the herd that has supplied more International grand champions than any other herd in the land. Back of it all lies the powerful influence of the world famed breeding bull Earl Marshall whose sons and grandsons breed on and on wherever they may be in service. Col. Kraschel has been active in the promotion of the breed these last two years. a task that he will continue to perform in behalf of the Doddies as well as for the other major beef breeds.

—o—

Los Angeles, Calif. 12-3-29.

Aberdeen-Angus Journal,
Webster City, Iowa.

Junior yearling More Irenmere reserve Grand Champion steer, first junior calf, second herd. Junior heifer Edwina of Wheatland grand champion; Enlixia, two year old, senior champion; Irenmere's Gay Lad, junior champion bull.

Jas. B. Hollinger, Chapman, Kan.

Everybody's Business

Lot 67—Can place 500 calves at once—Aberdeen-Angus preferred. Will take them in carload lots from one shipping point. State number, condition, age, approximate weight, and shipping point in first letter. Also state quality and price and conditions of weighing.

Lot 68—Have call for a load of bred Aberdeen-Angus cows for commercial herd. Give all particulars and prices in first letter. Tell shipping point, condition of cattle, whether bred to registered bulls and when the calves are due.

Lot 69—Commercial producer can use a couple of cars of good high grade or pure bred Aberdeen-Angus heifers, bred to calf early spring. Give breeding and bulls bred to. Approximate weight, condition, shipping point and any other information leading to quick sale. Nebraska cattle preferred. Will use others.

Lot 70—200 acres will improved farm land, an ideal stock farm, now inhabited by an Aberdeen-Angus herd, for sale at $30.00 per acre. Located in Southeastern Illinois, right close to hard road, 8 room house, 60x90 barn, silo, all fenced hog tight, clear and good title. Priced for immediate sale.

Producers and Feeders Exchange
Webster City, Iowa

International Live Stock Exposition

CARCASS CATTLE ENTRIES ON HOOF.
Judge: Tom G. Patterson, Larkspur, Colo.

Steers calved Jan. 1 to Apr. 30, 1928; 15 shown:
1—Kamo K., Harold Hassler, Manning, Iowa.
2—College Pride W. 2d Boy, Uni. of Wisconsin, Madison, Wis.
3—Parole, Michigan State College, E. Lansing, Mich.
4—Crestview Alladdin 2d, Fay Ljungdahl, Manhattan, Kan.
5—Killmere Courtier, Iowa State College, Ames, Ia.

Steers calved May 1 to Sept. 30. 1928; 21 shown:
1—Briarcliff Black Dan, Briarcliff Farms, Inc., Pine Plains, N. Y.
2—Thornwood Dick, Iowa State College
3—Biff of Hall Orchards, Hall Orchards, Inc.
4—Lucky Strike, Iowa State College.
5—Dick, Iowa State College.

Champion carcass on hoof:
Briarcliff Black Dan (Aberdeen-Angus), Briarcliff Farms, Inc.

Reserve champion carcass on hoof:
Kamo K. (Aberdeen-Angus), Harold Hassler.

DRESSED CATTLE CARCASSES.
Judge: J. T. Russell, Chicago, Ill.

Steer carcass calved between Jan. 1-Apr. 30, 1928; 14 shown:
1—*Crestview Alladdin 2d, Fay Ljungdahl, Manhattan, Kan.
2—*Crestview Major, Wm. Ljungdahl, Manhattan,
3—*College Price W. 2d Boy, University of Wisconsin, Madison, Wisconsin.
4—*Rufus of Hall Orchards, Hall Orchards, Inc., Belding, Mich.
5—*Bun of Hall Orchards, Hall Orchards, Inc., Belding, Mich.

Steer carcass calved between May 1-Sept. 30, 1928;
1—*Ray, Orville Aves, Melbourne, Iowa.
2—*Shorty, Elmer Goecke, Marshalltown, Iowa.
3—*Abie of Hall Orchards, Hall Orchards, Inc.
4—Curly, Eldred Harries, Crescent City, Ill.
5—*Briarcliff Paymaster, Briarcliff Farms, Inc., Pine Plains, N. Y.
6—*Ike of Hall Orchards, Hall Orchards, Inc., Belding, Mich.

Champion carcass:
*Crestview Alladdin 2d, Fay Ljungdahl.

Reserve champion carcass:
*Ray, Orville Aves.

*Aberdeen-Angus.

Cattle Carcass Sales *at the* International

Animal	Breed	Owner	Live Weight	Dressed Weight	Dressing Percentage	Selling Price Per Lb.	Purchaser
SENIOR YEARLINGS							
*Crestview Alladin 2nd	Aberdeen-Angus	Fay Ljungdahl	1110	702	63.25	.80	Hotel Shoreland
Crestview Major	Aberdeen-Angus	Wm. Ljungdahl	1145	727	63.40	.34	Hotel Shoreland
College Pride	Shorthorn	U. of Wisconsin	1150	767	66.70	.28	New City P. & P.
Rufus of H. O.	Aberdeen-Angus	Hall Orchards	1165	748	64.21	.28½	New City P. & P.
Bun of H. O.	Aberdeen-Angus	Hall Orchards	1115	714	64.04	.29	Pollack Bros.
SUMMER YEARLINGS							
†Ray	Grade Aberdeen-Angus	O. Aves	1060	685	64.12	.40	Hotel Knickerbocker
Shorty	Aberdeen-Angus	E. Goecke	920	586	63.70	.40	New City P. & P.
Abie of H. O.	Aberdeen-Angus	Hall Orchards	900	566	62.89	.36	Raklios & Co.
Curly	Grade Hereford	E. Harries	1090	687	63.03	.30	New City P. & P.
Briarcliff Paymaster	Aberdeen-Angus	Briarcliff Farms	1080	699	64.72	.29½	New City P. & P.

*Champion. †Reserve Champion.

Penn. State Wins.

Competing against eight other universities and colleges Pennsylvania State College was the winner in the annual meat judging contest held Tuesday, December 3d, at the International Live Stock Exposition. Pennsylvania scored 2332 points out of a possible 2700. Iowa State College was second with a score of 2277 points. The University of Nebraska stood third with 2275 points.

—o—

Claims March 20, 1930.

Col. W. H. Cooper, is today claiming Thursday, March 20th as the day when he will make a draft sale from his splendid herd at Hedrick, Iowa. Watch the Journal for particulars. Col. Cooper has been breeding and culling closely and as a result has one of the outstanding herds in Iowa. Particulars as to the selection of cattle will appear in his auction will be announced in ample time. In the meantime drop him a card asking that your name be placed on his mailing list to receive the catalog as soon as it is off the press. From the increasing number of inquiries coming to this office it is very apparent that the demand for Aberdeen-Angus cattle is constantly gaining strength.

—o—

Calgary Exposition

July 8-13, 1929.

EXHIBITORS:

F. Horne, Lethbridge, Alberta.
R. R. Buchanan, Pincher Creek, Alberta.
Congdon & Battles, Yakima, Washington.
Hartley Stock Farm, Page, N. D.
H. G. Morrison, Lacombe, Alberta.

BULLS:

Bull, three years and over:
1—Revolution of Vauxhall 33093, F. Horne.
2—Irenmere 12th 391028, R. R. Buchanan.
3—Queenmere 29th 379978, Congdon & Battles.
Bull, two years:
1—Eventuation of Page 405575, Hartley.
2—Prince Marshall 9th 38791, H. G. Morison.
3—Prizemere 101st 407383, Congdon & Battles.
Bull, senior yearling:
1—Prizemere 115th 412760, Congdon & Battles.
Bull, junior yearling:
1—Revolution 78th, Hartley Stock Farm.
2—Revolution of Page 17th 421240, Hartley.
3—Glenburnmere 41967, R. R. Buchanan.
4—Prizemere 136th 419629, Congdon & Battles.
5—Prince John of Riverside 42410, Horne.
Bull, senior calf:
1—Evascus of Page, Hartley Stock Farm.
2—Elect of Page, Hartley Stock Farm.
3—Epponian of Rosemere 425348, Congdon & Battles.
4—Field Marshall of L. 42320, Morison.
5—Revolution of Page, Hartley Stock Farm.
Bull, junior calf:
1—Prizemere 159th, Congdon & Battles.
2—Questor of Page, Hartley Stock Farm.
3—Field Marshall of L. 2d, Morison.
Bull, senior champion:
Eventuation of Page 405575, Hartley.
Reserve senior champion:
Revolution of Vauxhall 33093, Horne.
Bull, junior champion:
Evascus of Page, Hartley Stock Farm.
Reserve junior champion:
Prizemere 159th, Congdon & Battles.
Bull, grand champion:
Eventuation of Page 405575, Hartley.
Reserve grand champion:
Evascus of Page, Hartley Stock Farm.

Alberta-Bred Aberdeen-Angus Classes.

Bull, calved before Jan. 1, 1928:
1—Prince Marshall 9th 38791, Morison.
Bull, calved in 1928:
1—Glenburnmere 41967, Buchanan.
2—Field Marshall of L. 42320, Morison.
Champion bull:
Prince Marshal 9th 38791, Morison.
Reserve champion:
Glenburnmere 41967, Buchanan.

COWS:

Cow, three years or over:
1—Blackbird of Rosemere 56th 379977, Congdon & Battles.
2—Barbara Mc36B 36887, Morison.
3—Barbara Mc36A 34332, Morison.
4—Pride Protest of Vauxhall 37596, Horne.
5—Eline E. 6th of Page 360101, Hartley.
6—May Florence of Vauxhall 37597, Horne.
Heifer, two years:
1—Rosamond C. 2d 408626, Hartley Stock Farm.
2—Barbara McHenry 59th 47294, Morison.
3—Vauxhall Queen Mother 3d 39450, Horne.
4—Vauxhall Prim Pride 2d 39452, Horne.
Heifer, senior yearling:
1—Erica of Page 414214, Hartley Stock Farm.
2—Idessa of Rosemere 5th 417337, Congdon & Battles.
3—Vauxhall Matilda 2d 40833, Horne.
Heifer, junior yearling:
1—Blackbird of Page 4th 414205, Hartley.
2—Pride of Rosemere 164th 419639, Congdon & Battles.
3—Barbara 36 B. A. 41264, Morison.
4—Rosegay Glenburn 41555, Buchanan.
5—Barbara 42d 41265, Morison.
6—Vauxhall Prim Pride 3d 40835, Horne.
Heifer, senior calf:
1—Beautiful Maid of Glencarnock, Hartley.
2—Antelope of Rosemere 7th 425351, Congdon & Battles.
3—Brynarth Bessie 41575, Horne.
4—Barbara 43d 42428, Morison.
Heifer, junior calf:
1—Erica of Rosemere 29th, Congdon & Battles.
2—Blackbird Blossom of Page, Hartley Stock Farm.
Female, senior champion, 2 years and over:
Blackbird of Rosemere 56th 379977, Congdon & Battles.
Reserve senior champion:
Rosamond C. 2d 408626, Hartley Stock Farm.
Female, junior champion, under 2 years:
Blackbird of Page 4th 414205, Hartley.
Reserve junior champion:
Erica of Page 414214, Hartley Stock Farm.
Grand champion:
Blackbird of Rosemere 56th 379977.
Reserve champion:
Blackbird of Page 4th 414205, Hartley.
Get of sire:
1—Hartley Stock Farm; 2—Morison; 3—Congdon & Battles; 4—Horne.
Two the progeny of one cow, bred and owned by exhibitor:
1—Hartley Stock Farm; 2—Morison; 3—Congdon & Battles; 4—Horne.
Three calves under one year, bred and owned by exhibitor:
1—Hartley Stock Farm; 2—Morison; 3—Congdon & Battles.
Aged herd:
1—Hartley Stock Farm; 2—Morison; 3—Congdon & Battles.
Breeders young herd:
1—Hartley Stock Farm; 2—Congdon & Battles.

Alberta Bred.

Cow, calved before Jan. 1, 1927:
1—Barbara McHenry 36B. 36887, Morison.
2—Barbara Mc. 36A. 34382, Morison.
3—Moonlight of Glenburn 36939, Buchanan.
Heifer calved in 1927:
1—Elberta of Glenburn 2d 40640, Buchanan.
Heifer calved in 1928:
1—Barbara 36B. A. 41264, Morison.
2—Barbara 42d 41265, Morison.
3—Rosegay Glenburn 41555, Buchanan.
Champion female:
Barbara McHenry 36B. 36887, Morison.
Breeder's herd bull, any age (not necessarily bred in Alberta) and three females that have been exhibited in the above Alberta-bred classes:
1—Morison; 2—Buchanan.
Breeder's herd, bull under 2 years, two yearling heifers and two calves, bred by exhibitor:
Congdon & Battles.
Two the progeny of one cow:
Congdon & Battles.
Two the get of one sire:
1—Morison; 2—Congdon & Battles; 3—Congdon & Battles.
Four calves under 1 year, bred by exhibitor:
1—Antelope, Erica, Ephonin and Prizemere of Rosemere, Congdon & Battles.

—o—

Edmonton Exhibition

July 15-20, 1929

EXHIBITORS:

Congdon & Battles, Yakima, Washington.
Hartley Stock Farm, Page, North Dakota.
H. G. Morrison, Lacombe, Alberta.
Harry Leader & Son, Burnside, Manitoba.

BULLS:

1—Queenmere 29th 379978, Congdon & Battles.
Bull, 2 years:
1—Eventuation of Page 405575, Hartley.
2—Price Marshall 9th 38791, Morrison.
3—Prizemere 101st 407383, Congdon & Battles.
Bull, senior yearling:
1—Prizemere 115th 412760, Congdon & Battles.
Bull, junior yearling:
1—Revolution 78th, Hartley Stock Farm.
2—Revolution of Page 17th 421240, Hartley.
3—Prizemere 136th 419629, Congdon & Battles.
Bull, senior calf:
1—Evascus of Page 428029, Hartley Stock Farm.
2—Elect 2d of Page 428030, Hartley Stock Farm.
3—Epponian of Rosemere 4th 425348, Congdon & Battles.
4—Revolution of Page 19th 428036, Hartley.
5—Field Marshall of L. 42320, Morrison.
Bull, junior calf:
1—Questor of Page 428059, Hartley Stock Farm.
2—Prizemere 159th, Congdon & Battles.
3—Field Marshall of L. 2d 42321, Morison.
Bull, senior champion 2 years and over:
Eventuation of Page 405575, Hartley.
Reserve champion:
Queenmere 29th 379978, Congdon & Battles.
Bull, junior champion, under two years:
Evascus of Page 428029, Hartley Stock Farm.
Reserve champion:
Revolution 78th, Hartley Stock Farm.
Bull, grand champion:
Eventuation of Page 405575, Hartley.
Reserve champion:
Evascus of Page 428029, Hartley Stock Farm.

COWS:

Cow, 3 years or over:
1—Barbara Mc. 36B 36887, Morrison.
2—Blackbird of Rosemere 56th 379977, Congdon & Battles.
3—Barbara Mc. 36A 34382, Morrison.
4—Eline E. 6th of Page 360101, Hartley.
Heifer, two years:
1—Rosamond C. 2d 408626, Hartley Stock Farm.
2—Barbara McHenry 59th 41294, Morrison.
3—Antelope of Rosemere 405606, Congdon & Battles.
Heifer, senior yearling:
1—Erica of Page 414214, Hartley Stock Farm.
2—Idessa of Rosemere 5th 417337, Congdon & Battles.
Heifer, junior yearling:
1—Blackbird of Page 4th 414205, Hartley.
2—Pride of Rosemere 164th 419639, Congdon & Battles.
3—Barbara McHenry 36BA 41264, Morrison.
4—Barbara McHenry 42d 41265, Morrison.
Heifer, senior calf:
1—Beautiful Maid Glencarnock, Hartley.
2—Antelope of Rosemere 7th 425351, Leader & Son.
3—Barbara McHenry 43d 42428, Morrison.
Heifer, junior calf:
1—Erica of Rosemere 29th, Congdon & Battles.
2—Blackbird Blossom of Page 428055, Hartley.
Female, senior champion, two years and over:
Rosamond C. 2d 408626, Hartley.
Reserve champion:
Barbara McHenry 36B 36887, Morrison.
Female, junior champion, under two years:
Erica of Page 414214, Hartley.
Reserve champion:
Blackbird of Page 4th 414337, Hartley.
Female, grand champion:
Erica of Page 414214, Hartley.
Reserve champion:
Rosamond C. 2d 408626, Hartley.
Graded herd, headed by bulls named:
1—Eventuation of Page 405575, Hartley.
2—Prince Marshall 9th 38791, Morrison.
3—Queenmere 29th, Congdon & Battles.
Junior herd, headed by bulls named:
1—Evascus of Page 428029, Hartley Stock Farm.
2—Prizemere 159th, Congdon & Battles.

Specials by Canadian Aberdeen-Angus Association.

Two, get of one bull as named:
1—Evascus of Page 428029, Hartley Stock Farm.
2—Queenmere 29th, Congdon & Battles.
3—Price Marshall 9th 38791, Morrison.
Two, progeny of one cow as named:
1—Elect 2d of Page 428030, Hartley Stock Farm.
2—Barbara McHenry 36A 34382, Morrison.
3—Antelope of Rosemere 405606, Congdon & Battles.
Breeders' herd, headed by bulls named:
1—Evascus of Page 428029, Hartley Stock Farm.
2—Prizemere 159th, Congdon & Battles.
3—Field Marshall of L. 42320, Morrison.
Four calves under one year bred by exhibitor:
1—Hartley Stock Farm; 2—Congdon & Battles.

Special for Alberta-bred Aberdeen-Angus.

Bull calved before Jan. 1, 1928:
1—Prince Marshall 9th 38791, Morrison.
Bull calved in 1928:
1—Field Marshall of L. 42320, Morrison.
Cow calved before Jan. 1, 1927:
1—Barbara Mc. 36A 34382, Morrison.
2—Barbara McHenry 36B 36887, Morrison.
Heifer, calved in 1928:
1—Barbara McHenry 36BA 41264, Morrison.
2—Barbara McHenry 42d 41265, Morrison.
3—Barbara McHenry 43d 42428, Morrison.
Breeders' herd:
1—Morrison.

—o—

Saskatoon Exhibition

July 22-27, 1929.

EXHIBITORS:

W. J. F. Warren, Belbeck, Saskatchewan.
Harry Leader & Son, Burnside, Manitoba.
Congdon & Battles, Yakima, Washington.
Hartley Stock Farm, Page, North Dakota.

BULLS:

Bull, calved previous to July 1, 1926:
1—Qualatum of Raydale 32500, Warren.
2—Blackcap Bard 36661, Leader & Son.
3—Queenmere 29th 379978, Congdon & Battles.

Bull, calved July 1, 1926 to June 30, 1927:
1—Eventuation of Page 405575, Hartley.
2—Prizemere 101st 407383, Congdon & Battles.
Bull calved July 1, 1927 to Dec. 31, 1927:
1—Prizemere 115th 412760, Congdon & Battles.
Bull calved Jan. 1, 1928 to June 30, 1928:
1—Revolution 78th, Hartley Stock Farm.
2—Revolution of Page 17th 421240, Hartley.
3—Earl of Moose Jaw 41124, Warren.
4—Prizemere 136th 419629, Congdon & Battles.
Bull calved July 1, 1928 to Dec. 31, 1928:
1—Evascus of Page 428029, Hartley Stock Farm.
2—Elect 2d of Page 428030, Hartley Stock Farm.
3—Northlane Blackcap Bard 41916, Leader & Son.
4—Epponiam of Rosemere 4th 425348, Congdon & Battles.
5—Revolution of Page 19th 428036, Hartley.
6—Perpetual Houghton 42465, Warren.
Bull calved on or after Jan. 1, 1929:
1—Questor of Page 428059, Hartley Stock Farm.
2—Prizemere 159th 428217, Congdon & Battles.
3—Northlane Black Idol 42968, Leader & Son.
4—Excellent of Moose Jaw 42931, Warren.
5—Northlane Blackbird 4th 42955, Leader & Son.
Bull, any age, bred in Sask. and owned by a Sask. exhibitor:
1—Earl of Moose Jaw 41124, Warren.
2—Excellent of Moose Jaw 42931, Warren.
Bull, senior champion 2 years and over:
Eventuation of Page 405575, Hartley.
Bull, junior champion under 2 years:
Elect 2d of Page, Hartley Stock Farm.
Bull grand champion:
Eventuation of Page 405575, Hartley.
Reserve grand champion:
Qualatum of Raydale 32500, Warren.

COWS:

Cow, calved previous to July 1, 1926:
1—Blackbird of Rosemere 56th 379937, Congdon & Battles.
2—Pridista of Northlane 3d 34333, Leader & Son.
3—Elaine Martin 2d 41258, Leader & Son.
4—Miss Quality of Belbeck 37868, Warren.
5—Eline E. 6th of Page 360101, Hartley.
Heifer, calved July 1, 1926 to June 30, 1927:
1—Lola of Moose Jaw 41269, Warren.
2—Blackwood of Northlane 4th 395231, Leader & Son.
3—Rosamond C. 2d 403626, Hartley Stock Farm.
4—Antelope of Rosemere 405606, Congdon & Battles.
Heifer, calved July 1, 1927 to Dec. 31, 1927:
1—Erica of Page 414214, Hartley Stock Farm.
2—Missie of Moose Jaw 41122, Warren.
3—Idessa of Rosemere 5th 417337, Congdon & Battles.
4—Blacklass of Northlane 8th 40194, Leader & Son.
Heifer, calved Jan. 1, 1928 to June 30, 1928:
1—Blackbird of Page 4th 414205, Hartley.
2—Pridista of Northlane 3d 41504, Leader & Son.
3—Blackbird of Moose Jaw 41628, Warren.
4—Pearl of Moose Jaw 42043, Warren.
5—Pride of Rosemere 164th 419639, Congdon & Battles.
6—Blacklass of Northlane 10th 41505, Leader & Son.
Heifer, calved July 1, 1928 to Dec. 31, 1928:
1—Eileen of Northland 2d 41507, Leader & Son.
2—Beautiful Maid Glencarnock, Hartley.
3—Quality of Northlane 71606, Leader & Son.
4—Antelope of Rosemere 7th 425351, Congdon & Battles.
5—Miss Quality of Moose Jaw 42929, Warren.
6—Gladys of Moose Jaw 42930, Warren.
Heifer, calved on or after Jan. 1, 1929:
1—Blackcap of Northlane 2d 42128, Leader & Son.
2—Blackbird Blossom of Page 428055, Hartley.
3—Erica of Rosemere 29th 428216, Congdon & Battles.
4—Pride's Fancy Lass, Warren.
Female, any age, bred in Saskatchewan and owned by Saskatchewan Exhibitor:
1—Lola of Moose Jaw 41269, Warren.
2—Miss Quality of Moose Jaw 42929, Warren.
3—Missie of Moose Jaw 41122, Warren.
Senior champion, female, 2 years and over:
Blackbird of Rosemere 56th 379977, Congdon & Battles.
Junior champion, female, under 2 years:
Erica of Page 414214, Hartley Stock Farm.
Grand champion female:
Erica of Page 414214, Hartley Stock Farm.
Reserve grand champion female:
Blackbird of Rosemere 56th 379977, Congdon & Battles.
Aged herd:
1—Hartley Stock Farm; 2—Leader & Son; 3—Warren; 4—Congdon & Battles.
Young herd:
1—Warren.
Get of sire:
1—Hartley Stock Farm; 2—Leader; 3—Warren; 4—Leader & Son; 5—Congdon & Battles.
Calf or junior herd; one bull and four females, bred and owned in Canada:
1—Leader; 2—Warren.
Best Canadian bred bull:
1—Warren; 2—Leader.
Best Canadian bred female:
1—Warren; 2—Leader.
Best Aberdeen-Angus in show:
Eventuation of Page 405575, Hartley.

Regina Exposition.

July 29 to August 3, 1929.

EXHIBITORS:

W. J. F. Warren, Belbeck, Saskatchewan.
Harry Leader, Burnside, Manitoba.
Congdon & Battles, Yakima, Washington.
Hartley Stock Farm, Page, North Dakota.
L. M. Eidstrom, Moose Jaw, Saskatchewan.

BULLS:

Bull, calved previous to July 1, 1926:
1—Qualatum of Raydale 32500, W. J. F. Warren.
2—Blackcap Bard 36661, Harry Leader.
3—Queenmere 29th 379978, Congdon & Battles.
Bull, calved July 1, 1926 to June 30, 1927:
1—Eventuation of Page 405575, Hartley.
2—Prizemere 101st 407383, Congdon & Battles.
Bull, calved July 1, 1927 to Dec. 31, 1927:
1—Prizemere 115th 412760, Congdon & Battles.
2—Archive Quiet Lad, L. M. Eidstrom.
Bull, calved Jan. 1, 1928 to June 30, 1928:
1—Revolution 78th, Hartley Stock Farm.
2—Prizemere 136th 419629, Congdon & Battles.
3—Earl of M. Jaw 41124, W. J. F. Warren.
4—Revolution of Page, Hartley Stock Farm.
Bull, calved July 1, 1928 to Dec. 31, 1928:
1—Evascus of Page 428029, Hartley Stock Farm.
2—Northlane Blackbird 3d, Harry Leader.
3—Elect 2d of Page 428030, Hartley Stock Farm.
4—Eponian of Rosemere 4th 425348, Congdon & Battles.
5—Revolution of Page 19th 428036, Hartley.
6—Perpetual Houghton 42465, W. J. F. Warren.
Bull, calved on or after Jan. 1, 1929:
1—Questor of Page 428059, Hartley Stock Farm.
2—Prizemere 159th 428217, Congdon & Battles.
3—Excellent of M. Jaw, W. J. F. Warren.
4—Northlane Black Idol 42968, Harry Leader.
5—Northlane Black Bard 4th 42955, Leader.
Bull calved previous to Jan. 1, 1926, owned by Saskatchewan Exhibitor:
Qualatum of Raydale 32500, W. J. F. Warren.
Bull calved in 1927, bred in Saskatchewan and owned by a Saskatchewan Exhibitor:
Archive Quiet Lad 40520, L. M. Eldstrom.
Bull, calved in 1928, bred in Saskatchewan and owned by Saskatchewan Exhibitor:
Earl of Moose Jaw 41124, W. J. F. Warren.
Bull, senior champion:
Eventuation of Page 405575, Hartley.
Reserve senior champion:
Qualatum of Raydale 32500, W. J. F. Warren.
Bull, junior champion:
Evascus of Page 428029, Hartley Stock Farm.
Bull, reserve champion:
Revolution 78th, Hartley Stock Farm.
Bull, grand champion:
Eventuation of Page, Hartley Stock Farm.
Bull, reserve grand champion:
Evascus of Page, Hartley Stock Farm.
Herd, comprising bull two years and over; cow, three years and over; heifer two years and under three; heifer, junior or senior yearling; heifer, junior or senior calf:
1—Hartley Stock Farm; 2—W. J. F. Warren; 3—Harry Leader; 4—Congdon & Battles.
Junior herd:
1—Hartley Stock Farm; 2—Harry Leader; 3—Congdon & Battles; 4—W. J. F. Warren.
Two animals, any age either sex, progeny of one cow:
1—Hartley Stock Farm; 2—Congdon & Battles; 3—Leader; 4—Warren; 5—L. M. Eldstrom.
Three animals, any age, either sex, get of same sire:
1—Hartley Stock Farm; 2—W. J. F. Warren; 3—Harry Leader; 4—Congdon & Battles; 5—Harry Leader; 6—W. J. F. Warren.
Special by Aberdeen-Angus Cattle Society:
Hartley Stock Farm.

COWS:

Cow, calved previous to July 1, 1926:
1—Blackbird of Rosemere 56th 379937, Congdon & Battles.
2—Pridista of Northlane 3d 34333, Harry Leader.
3—Miss Quality of Belbeck 37868, Warren.
4—Eline E. 6th of Page 360101, Hartley.
5—Erileen Martin the 2d, Harry Leader.
Heifer, calved July 1, 1926 to June 30, 1927:
1—Lola of Moose Jaw, W. J. F. Warren.
2—Rosamond C. 2d 403626, Hartley Stock Farm.
3—Blackwood of Northlane 4th 395231, Leader.
4—Antelope of Rosemere 405606, Congdon & Battles.
Heifer, calved July 1, 1927 to Dec. 31, 1927:
1—Erica of Page 414214, Hartley Stock Farm.
2—Missie of Moose Jaw 41122, W. J. F. Warren.
3—Idessa of Rosemere 5th 417337, Congdon & Battles.
4—Blacklass of Northlane 8th 40194, Leader.
Heifer, calved Jan. 1, 1928 to June 30, 1928:
1—Blackbird of Page 4th 414205, Hartley.
2—Pridista of Northlane 3d 41504, Harry Leader.
3—Blackbird of Moose Jaw 41628, Warren.
4—Pride of Rosemere 164th 419639, Congdon & Battles.
5—Pearl of Moose Jaw, W. J. F. Warren.
6—Blacklass of Northlane 10th 41505, Leader.
Heifer, calved July 1, 1928 to Dec. 31, 1928:
1—Beautiful Maid of Glencarnock, Hartley.
2—Erifileen of Northlane 2d, Harry Leader.
3—Miss Quality of Moose Jaw 42929, Warren.
4—Antelope of Rosemere 7th 425351, Congdon & Battles.
5—Gladys of Moose Jaw 42930, Warren.
6—Quality of Northlane, Harry Leader.
7—Lady Blackbird Queen 42068, L. M. Eldstrom.
Heifer, calved on or after Jan. 1, 1929:
1—Blackcap of Northlane 2d 42128, Harry Leader.
2—Black Blossom of Page 428055, Hartley.
3—Erica of Rosemere 29th 428216, Congdon & Battles.
4—Prides Fancy Lass, W. J. F. Warren.
5—Pridista of Northlane 8th, Harry Leader.
Female, calved in 1926, bred in Saskatchewan and owned by a Saskatchewan Exhibitor:
1—Lola of Moose Jaw 41269, W. J. F. Warren.
2—Miss Quality of Belbeck 37868, Warren.
Female, calved in 1927, bred in Saskatchewan and owned by a Saskatchewan exhibitor:
1—Missie of Moose Jaw 41122, W. J. F. Warren.
Female, calved in 1928, bred in Saskatchewan and owned by a Saskatchewan Exhibitor:
1—Miss Quality of Moose Jaw 42929, Warren.
2—Pearl of Moose Jaw, W. J. F. Warren.
3—Gladys of Moose Jaw 42930, W. J. F. Warren.
4—Lady Blackbird Queen, L. M. Eldstrom.
Female, senior champion:
Lola of Moose Jaw 41269, W. J. F. Warren.
Female, reserve senior champion:
Blackbird of Rosemere 56th 379937, Congdon & Battles.
Female, junior champion:
Erica of Page 414214, Hartley Stock Farm.
Female, reserve junior champion:
Blackbird of Page 4th 414205, Hartley.
Grand champion:
Erica of Page 414214, Hartley Stock Farm.
Reserve grand champion:
Lola of Moose Jaw 41269, W. J. F. Warren.

Western Fair

London, Ontario, W. D. Jackson, Sec'y. September 7-14, 1929.

Geo. McAllister & Sons, Guelph.
F. G. Todd, Lucknow.
Robt. McEwen & Sons, London.
Edwards Bros., Watford.
Howard Fraleigh, Forest.
W. E. Parker & Son, Watford.

BULLS:

Bull, mature:
1—Middlebrook Prince 33rd, McAllister.
2—Prizemere 67th, Todd.
Bull, two years:
1—Blackbird Bandolier of Page, Edwards.
2—Elms of Alloway 2nd, McEwen.
Bull, junior yearling:
1—Northlane Blackcap Bard, McAllister; 2—Todd; 3—McEwen.
Bull, senior calf:
1—Blackcapmere F. 4th, Fraleigh; 2—McAllister; 3—Edwards; 4—McEwen.
Bull, junior calf:
1—Edwards; 2—McAllister; 3—McEwen; 4—Todd.
Senior champion bull:
Blackbird Bandolier of Page, Edwards.
Reserve champion bull:
Middlebrook Prince 33rd, McAllister.
Junior champion bull:
Northlane Blackcap Bard, McAllister.
Reserve junior champion:
Blackcapmere F. 4th, Fraleigh.
Grand champion bull:
Blackbird Bandolier of Page, Edwards.
Reserve grand champion bull:
Northlane Blackcap Bard, McAllister.

COWS:

Cow, three years and over:
1—Middlebrook Pride 54th, McAllister.
2—Blackcap Glanworth 7th, Edwards.
3—Pride of St. Helens 3rd, Todd.
4—Dolly of Sunny Hill, Parker.
Heifer, two years:
1—Georgina Aberlour 5th, McAllister.
2—Evening Erica 4th, Fraleigh.
3—Anoka Pride, Edwards.
4—Pride T. of St. Helens, Todd.
5—Alloway Pride 9th, McEwen.
Heifer, senior yearling:
1—Lucy of Aberlour 3rd McAllister; 2—Fraleigh; 3—Edwards; 4—McEwen.
Heifer junior yearling:
1—Edwards; 2—Fraleigh; 3—McAllister; 4—Todd.
Heifer calf, senior:
1—McAllister; 2—Fraleigh; 3—Edwards; 4—Todd.
Heifer calf, junior:
1—Silver Queen W. 8th, Fraleigh; 2—Edwards; 3—McAllister; 4—Todd.
Senior champion female:
Georgina Aberlour 5th, McAllister.
Reserve senior champion female:
Middlebrook Pride 54th.
Junior champion female:
Lucy of Aberlour 3d, McAllister.
Reserve junior champion female:
Silver Queen 8th, Fraleigh.
Grand champion:
Georgina Aberlour 5th, McAllister.

Reserve grand champion:
Lucy of Aberlour 3d, McAllister.
Graded herd:
1—McAllister; 2—Edwards; 3—Todd.
Junior herd:
1—McAllister; 2—Fraleigh; 3—Edwards; 4—Todd.
Herd 4 calves:
1—Fraleigh; 2—Edwards; 3—McAllister; 4—Todd; 5—McEwen.

—o—

U. S. SHOWS

Ogden

January 5-12, 1929.

EXHIBITORS:

Harrison & Ryan, Harlan, Iowa.
Hollinger, Jas. B., Chapman, Kansas.

Judge: Frank J. Smith, Littleton, Colo.

BULLS:

Bulls calved before June 1, 1925:
1—Escort Marshall 389351, Harrison & Ryan.
Bulls calved between June 1, 1925 and May 31, 1926:
1—Enchanter Harrison 401344, Harrison & Ryan.
2—Irenmere of Wheatland 408461, Hollinger.
Bulls calved between June 1 and Dec. 31, 1926:
1—Revolution 50th 417487, Harrison & Ryan.
2—Blackbird Quiet Lad 408358, Hollinger.
Bulls calved between Jan. 1 and May 31, 1927:
1—Ex Marshall 3d 411958, Harrison & Ryan.
2—Blackbird Eryz 415132, Hollinger.
Bulls calved between June 1 and Sept. 30, 1927:
1—Revolution 41st 415473, Hollinger.
2—Black Revolution 14th 415489, Harrison & Ryan.
Bulls calved between Oct. 1 and Dec. 31, 1927:
1—Blackbird Chenmere Lad 420122, Hollinger.
2—Earl Harrison 411935, Harrison & Ryan.
Bulls calved after Jan. 1, 1928:
1—Elinore Harrison 2d 415520, Harrison & Ryan.
2—Blackbird Chenmere of Wheatland 420128, Hollinger.
Three bulls owned by exhibitor:
1—Harrison & Ryan; 2—Hollinger; 3—Harrison & Ryan; 4—Hollinger.
Two bulls owned and bred by exhibitor:
1—Harrison & Ryan; 2—Hollinger; 3—Hollinger.
Senior and grand champion bull:
Escort Marshall 389351, Harrison & Ryan.
Junior champion bull:
Revolution 41st 415473, Hollinger.

COWS:

Cows calved before June 1, 1925:
1—Black Lass of Glencarnock 6th 377962, Harrison & Ryan.
2—Disco Erica 10th 381877, Hollinger.
3—Eileen of Wheatland 392634, Hollinger.
Cows calved between June 1, 1925 and May 31, 1926:
1—Erica Energy 47th 392400, Harrison & Ryan.
2—Chimua 399287, Hollinger.
Heifers calved between June 1 and Dec. 31, 1926:
1—Enlixa 2d 410810, Hollinger.
2—Blackcap Empress 73d 407221, Harrison & Ryan.
3—Miss Royal 2d 404624, Hollinger.
Heifers calved between Jan. 1 and May 31, 1927:
1—Blackcap Harrison 42d 411853, Harrison & Ryan.
2—Wheatland Bird Queen 3d 408364, Hollinger.
Heifers calved between June 1 and Sept. 30, 1927:
1—Blackcap Harrison 48th 411983, Harrison & Ryan.
2—Lilly Chen 419392, Hollinger.
Heifers calved between Oct. 1 and Dec. 31, 1927:
1—Blackbird Harrison 72d 416524, Harrison & Ryan.
2—Wheatland Bird Queen 419353, Hollinger.
3—Duchess Wheatland 419354, Hollinger.
Heifers calved after Jan. 1, 1928:
1—Elba Harrison 14th 415539, Harrison & Ryan.
Two females:
1—Harrison & Ryan; 2—Hollinger; 3—Harrison & Ryan; 4—Hollinger.
Senior and grand champion cow:
Black Lass of Glencarnock 6th 377962, Harrison & Ryan.
Junior champion cow:
Blackbird Harrison 72d 415524, Harrison & Ryan.
Aged herd:
1—Harrison & Ryan; 2—Hollinger; 3—Hollinger.
Yearling herd:
1—Harrison & Ryan; 2—Hollinger.
Pair calves:
1—Harrison & Ryan; 2—Hollinger; 3—Hollinger.
Get of sire:
1—Harrison & Ryan; 2—Harrison & Ryan; 3—Hollinger.

—o—

The National Western

at Denver, January 12-19, 1929.

EXHIBITORS:

Cole, C. C., Palisade, Nebraska.
Davis, Ed., Jr., Bartley, Nebraska.
Harrison & Ryan, Harlan, Iowa.
Hollinger, Jas. B., Chapman, Kansas.
Kniese, Albert, Harrisburg, Colorado.
Ljungdahl, Wm., Manhattan, Kansas.
Lucore, R. R. & Sons, Arriba, Colorado.
McPeak, Hugh, Otis, Colorado.
Pucket, Miles, J., Indianola, Nebraska.
Lutes, W. G., Merino, Colo.
Lucore & Sons, Arriba, Colorado.

Judge: H. H. Kildee, Ames, Iowa.

BULLS:

Bull calved before June 1, 1925; 3 shown:
1—Escort Marshall 389351, Harrison & Ryan.
2—Quester Harrison 2d 388010, Lucore & Sons.
3—Blonden 378390, Kniese.
Bull calved between June 1, 1925 and May 31, 1926; 2 shown:
1—Enchanter Harrison 401344, Harrison & Ryan.
2—Irenmere of Wheatland 408461, Hollinger.
Bull calved between June 1 and Dec. 31, 1926; 4 shown:
1—Revolution 50th 417487, Harrison & Ryan.
2—Blackbird Quiet Lad 408359, Hollinger.
3—Barbarize 405962, Davis.
4—Black Promoter L. 12th 410578, Ljungdahl.
Bull calved between Jan. 1 and May 31, 1927; 4 shown:
1—Black Eryx 415132, Hollinger.
2—Airline Valley Blonden 411509, Kniese.
3—Sylva's Knight 410514, McPeak.
4—Heloise's Cap 409823, McPeak.
Bull calved between June 1 and Sept. 30, 1927; 4 shown:
1—Revolution 41st 415473, Hollinger.
2—Revolution 7th 387969, Harrison & Ryan.
3—Knollwood Neil 409154, Lucore & Sons.
4—Blackbird Speculator 412348, Lutes.
Bull calved between Oct. 1 and Dec. 31, 1927; 6 shown:
1—Knollwood Quester 417151, Lucore & Sons.
2—Realization of Crestview 417488, Ljungdahl.
3—Pride Irenmere of Wheatland 419355, Hollinger.
4—Blackcap Marshall 11th 415510, Harrison & Ryan.
5—Blackbird Irenmere Lad 420122, Hollinger.
6—Knollwood Quester H. E. 417150, Kniese.
Bull calved after Jan. 1, 1928; 8 shown:
1—Manly Jim 422366, Davis.
2—Knollwood Ennis, Lucore & Sons.
3—Kenyon Jim 2d, Davis.
4—Unnamed, Harrison & Ryan.
5—Bertram 4th, McPeak.
6—Peggy's Tom, Puckett.
7—Knollwood Eric 417154, Lucore & Sons.
8—Airline Blackbird, Kniese.
Three bulls owned by exhibitor; 5 shown:
1—Harrison & Ryan; 2—Hollinger; 3—Lucore; 4—Kniese; 5—McPeak.
Two bulls bred and owned by exhibitors; 6 shown:
1—Harrison & Ryan; 2—Hollinger; 3—Lucore; 4—Ljungdahl; 5—Kniese; 6—McPeak.
Senior champion bull:
Escort Marshall 389351, Harrison & Ryan.
Junior champion bull:
Revolution 41st 415473, Hollinger.
Grand champion bull:
Escort Marshall 389351, Harrison & Ryan.

COWS:

Cow calved between June 1, 1925 and May 31, 1926; 6 shown:
1—Blackcap of Glencarnock 6th, Harrison & Ryan.
2—Eileen of Wheatland 392634, Hollinger.
3—Disco Erica 10th 381877, Hollinger.
4—Queen Marie 10th 329949, Davis.
5—Lady of Lincoln 378708, Lucore & Sons.
6—Pretty Girl R. 338261, Cole.
Cow calved between June 1, 1925 and May 31, 1926; 2 shown:
1—Erica Energy 47th 392400, Harrison & Ryan.
2—Chimera 399287, Hollinger.
Heifer calved between June 1 and Dec. 31, 1926; 3 shown:
1—Blackcap Empress 73d 407221, Harrison & Ryan.
2—Enlixa 2d 410810, Hollinger.
3—Knollwood Queen Mother 15th 408049, Lucore & Sons.
Heifer calved between Jan. 1 and May 31, 1927; 6 shown:
1—Blackcap Harrison 42d 411853, Harrison & Ryan.
2—Wheatland Bird Queen 3d 408364, Hollinger.
3—Knollwood Georgiana 3d 409148, Lucore & Sons.
4—Knollwood May 409150, Lucore & Sons.
5—Air Line Valley June, Kniese.
6—Air Line Valley Allie 410104, Kniese.
Heifer calved between June 1 and Sept. 30, 1927; 6 shown:
1—Blackcap Harrison 48th 411893, Harrison & Ryan.
2—May's Peg 412108, Davis.
3—Lilly Chen 419392, Hollinger.
4—Knollwood Heatherbloom 6th 409151, Lucore & Sons.
5—Bright Queen L. 12th 410588, Ljungdahl.
6—Miss Prudence L. 23d 410589, Ljungdahl.
Heifer calved between Oct. 1 and Dec. 31, 1927; 3 shown:
1—Blackbird Harrison 78th, Harrison & Ryan.
2—Duchess of Wheatland 419354, Hollinger.
3—Wheatland Bird Queen 419353, Hollinger.
Heifer calved after Jan. 1, 1928; 6 shown:
1—Elba Harrison 14th, Harrison & Ryan.
2—Knollwood Georgiana 4th 417153, Lucore & Sons.
3—Knollwood Queen Mother 16th 417152, Lucore & Sons.
4—Air Line Queen 2d, Kniese.
5—Cold River Queen, Puckett.
6—Blackbird of Dawn, Davis.
Two females, any age, bred and owned by exhibitor:
1—Harrison & Ryan; 2—Hollinger; 3—Harrison & Ryan; 4—Hollinger; 5—Lucore; 6—Lucore; 7—Davis; 8—Kniese.
Senior champion female:
Blackcap of Glencarnock 6th, Harrison & Ryan.
Junior champion female:
Blackcap Harrison 48th 411893, Harrison & Ryan.
Grand Champion female:
Blackcap of Glencarnock 66th, Harrison & Ryan.
Aged herd:
1—Harrison & Ryan; 2—Hollinger; 3—Lucore.
Yearling herd:
1—Harrison & Ryan; 2—Hollinger; 3—Lucore; 4—Kniese.
Pair calves:
1—Harrison & Ryan; 2—Hollinger; 3—Lucore; 4—Lucore; 5—Davis; 6—Puckett; 7—Kniese.
Four animals, get of one sire, both sexes represented, any age, all to be owned by exhibitor:
1—Harrison & Ryan; 2—Hollinger; 3—Lucore; 4—Kniese.

—o—

First Winter Show and Sale

Chicago, Ill., Feb. 10-11, 1929.

EXHIBITORS:

Ames Plantation, Grand Junction, Tennessee.
Briarcliff Farms, Inc., Pine Plains, New York.
Congdon & Battles, Yakima, Washington.
James Curry, Marlette, Michigan.
Harrison & Ryan, Harlan, Iowa.
Miller & Kemp, Olin, Iowa.
Ryan Brothers, Kewanee, Illinois.
H. A. Thompson, Cortland, Indiana.
Wildwood Farms, Orion, Michigan.

BULLS:

Bulls calved before Jan. 1, 1927:
1—Enchanter Harrison 401344, Harrison & Ryan.
2—Bonnie's Eric 10th H. 380898, Thompson.
3—Glen Moir 400729, Curry.
4—Black Qualton 405791, Wildwood Farms.
Bulls calved before Sept. 1, 1927:
1—Blackcapmere 38th 409801, Congdon & Battles.
2—Blackmere 72d 414182, Congdon & Battles.
3—Idolmere 7th 412765, Congdon & Battles.
4—Queenmere 55th 411142, Congdon & Battles.
5—Belnett 411559, Miller & Kemp.
6—Queenmere 54th 411143, Congdon & Battles.
7—Earl Marshall 14th 411745, Ryan Brothers.
Bulls calved between Sept. 1, 1927 and Jan. 1, 1928:
1—Border Quality 418388, Wildwood Farms.
2—Briarcliff Envoy 418909, Briarcliff Farms.
3—Briarcliff Edward 2d 418912, Briarcliff Farms.
4—Blackmere 73d 414926, Congdon & Battles.
5—Blackcap Belford 4th 421643, Miller & Kemp.
6—Ames Plantation Pridero 417533, Ames Plantation.
7—Blackmere 75th 416216, Congdon & Battles.
8—Queenmere 68th 422981, Congdon & Battles.
Bulls calved after Jan. 1, 1928:
1—Ames Plantation Eloquent 418759, Ames Plantation.
2—Elpeer 422999, Thompson.
3—Ericmore 422850, Miller & Kemp.
4—Blackcap Belmore 3d 422998, Thompson.
5—Blackbird Empeer 423000, Thompson.
6—Barbarian of Rosemere 30th 417697, Congdon & Battles.
7—Prizemere 146th 422982, Congdon & Battles.
8—Bravenis 422848, Miller & Kemp.
Senior and grand champion bull:
Enchanter Harrison 401344, Harrison & Ryan.
Junior champion bull:
Border Quality 418388, Wildwood Farms.

Cows calved before Jan. 1, 1926:
1—Glennbrook Sue 5th 381080, Curry.
2—Mistress Blackbird 366759, Wildwood Farms.
3—Blackbird Beauty T. 3d 399859, Thompson.
4—Blackcap of Heatherdale 307313, Harrison & Ryan.
5—Eulima of Greenwood 326407, Ryan Brothers.
Cows calved between Jan. 1, 1926 and Jan. 1, 1927:
1—Ames Plantation Blythest 393879, Ames Plantation.
2—Pride of Rosemere 112th 401610, Congdon & Battles.
3—Blackcap Equality S. 405789, Wildwood Farms.
4—Pride of Rosemere 108th 400227, Congdon & Battles.
5—Perpetual Rose 387896, Wildwood Farms.
6—Pride Harrison 42d 411830, Harrison & Ryan.
7—Blackcap McHenry 184th 405896, Ryan Brothers.
Cows calved between Jan. 1, 1927 and Sept. 1, 1927:
1—Ames Plantation Evette 407888, Ames Plantation.
2—Elslow 10th 415412, Harrison & Ryan.
3—Eloise Enecho 414474, Thompson.

4—Blackcap of Rosemere 41st 407941, Congdon & Battles.
5—Pride of Rosemere 151st 411428, Congdon & Battles.
6—Ames Plantation Barnetta 414044, Ames Plantation.
7—Pride Edell C. 418873, Curry.
8—Barbara Harrison 15th 415459, Harrison & Ryan.
9—Pride of Rosemere 149th 411424, Congdon & Battles.
10—Briarcliff Black Lady 5th 410469, Briarcliff Farms.

Cows calved after Sept. 1, 1927:
1—Blackcap Belle Q. 418869, Wildwood Farms.
2—Ames Plantation Emaline 418756, Ames Plantation.
3—Coquette of Rosemere 8th 417698, Congdon & Battles.
4—Erica Marlene 21st, Harrison & Ryan.
5—Blackberry Enecho 418643, Thompson.
6—Briarcliff Blackcap 7th 416727, Briarcliff.
7—Briarcliff Evera 2d 416716, Briarcliff Farms.
8—Emslie M. 2d 417686, Miller & Kemp.
9—Entelope of Rosemere 4th 416209, Congdon & Battles.
10—Elba Harrison 8th 411931, Harrison & Ryan.

Senior champion female:
Ames Plantation Blythest 393879, Ames Plantation.

Junior and grand champion female:
Ames Plantation Evette 407888, Ames Plantation.

—o—

Minot, North Dakota
Minot, N. D., July 1-6, 1929.

EXHIBITORS:
Hartley Stock Farm, Page, North Dakota.
Wm. Rowles & Son, Onawa, Iowa.
Chas. W. Shipton, Green Mountain, Iowa.

BULLS:

Bull calved before May 1, 1926:
1—Glencarnock Barbalution 378533, Hartley.
2—Bendamere 406024, Rowles & Son.
3—Blackcap Bazil 400353, Rowles & Son.
4—Evolution Marshall 351891, Shipton.

Bull calved between May 1, 1926 and Apr. 30, 1927:
1—Marshall of Black Rose 407520, Shipton.
2—Tolan's Revolution 408418, Rowles & Son.
3—Black Marshall 21st 407227, Hartley.

Bull calved between Jan. 1, 1928 and Apr. 30, 1928:
1—Even Baden 418564, Shipton.
2—Erstwhile 3d 427171, Rowles & Son.
3—Barbolution Beston 418262, Hartley.

Bull calved between May 1, 1928 and Sept. 30, 1928:
1—Blackbird Perfect of Page, Hartley.
2—Blackmore 6th 427173, Rowles & Son.
3—Ensign of Page 12th 421234, Hartley.
4—Envy Baden 428513, Shipton.

Bull calved after Oct. 1, 1928:
1—Blackcap Baron of Page, Hartley Stock Farm.
2—M. R. Prince 427175, Rowles & Son.
3—Even Baden 2d 428518, Shipton.

Three bulls, any age, owned by exhibitor:
1—Glencarnock Barbalution 378533, Blackcap Baron of Page, Blackbird Perfect of Page, Hartley.
2—Blackmore 6th 427173, Bendamere 406024, Tolan's Revolution 408418, Rowles & Son.
3—Marshall of Black Rose 407520, Even Baden 418564, Envy Baden, Shipton.

Two bulls, bred and owned by exhibitor:
1—Blackcap Baron of Page, Blackbird Perfect of Page, Hartley Stock Farm.
2—Blackmore 6th 427173, Maple River Prince 427175, Rowles & Son.
3—Even Baden 418564, Envy Baden, Shipton.

Senior champion bull:
Marshall of Black Rose 407520, Shipton.

Junior champion bull:
Blackbird Perfect of Page, Hartley Stock Farm.

Grand champion bull:
Marshall of Black Rose 407520, Shipton.

COWS:

Cow, calved before May 1, 1926:
1—Blackcap of Glenrock 3d 368121, Rowles & Son.
2—Pride of Rosemere 400227, Hartley Stock Farm.

Cow, calved May 1, 1926 to April 30, 1927:
1—Eline Energy 2d 407517, Shipton.
2—Evergreen of M. R. 5th 407498, Rowles.
3—Ames Plantation Evetta 407888, Hartley.
4—Erica of M. R. 11th 407497, Rowles & Son.
5—Blackcap Shipton 407516, Shipton.

Heifer, calved May 1 to Dec. 31, 1927:
1—M. R. Erianna 5th 414030, Rowles & Son.
2—Blackcap 6th of Page 414230, Hartley.
3—Beauty of Black Rose 419314, Shipton.

Heifer, calved Jan. 1 to April 30, 1928:
1—Eline 2d of Page 421219, Hartley Stock Farm.
2—Blackbird of Progress 418032, Rowles & Son.
3—Blackbird of Glencarnock, Hartley Stock Farm.
4—Eline Energy 3d 428885, Shipton.

Heifer, calved May 1 to Sept. 30, 1928:
1—M. R. Erianna 6th 427172, Rowles & Son.
2—Pure Pride of Page, Hartley Stock Farm.
3—Beauty of Blackrose 3d, Shipton.
4—Edella of Page, Hartley Stock Farm.
5—Blackcap Costello 428887, Shipton.

Heifer, calved after Oct. 1, 1928:
1—Elba of Page, Hartley Stock Farm.
2—Quizetta's Queen 2d 428517, Shipton.
3—Evergreen of M. R. 6th 427174, Rowles & Son.

Two females, any age, bred and owned by exhibitor:
1—Blackcap of M. R. 3d, Maple River Erianna 5th 414030, Rowles & Son.
2—Blackcap Shipton 407516, Eline Energy 2d 407517, Shipton.
3—Eline of Page 2d 421219, Pure Pride of Page, Hartley Stock Farm.

Get of Sire:
1—Bendamere 406024, Erianna of Maple River 11th 407497, Blackcap of M. R. 3d, Evergreen of M. R. 6th 427174, Rowles & Son.
2—Blackbird Perfect of Page, Blackcap of Page 2d, Eline of Page 421219, Elba of Page, Hartley.
3—Blackmore Maple River Prince 427175, Blackbird Progress 2d, Maple River Erianna 6th 427172, Rowles & Son.
4—Even Baden 418564, Envy Baden, Shipton.

Aged herd:
1—Bendamere 406024, Blackcap of Glenrock 368121, Maple River Erianna 5th 414030, Rowles & Son.
2—Glencarnock Barbaloution 378533, Prince of Rosemere 108th, Blackcap of Page, Eline 2d of Page 421219, Elba of Page, Hartley Stock Farm.
3—Marshall of Blackrose 407520, Eline Energy 2d 407517, Beauty of Blackrose 2d 419314, Beauty of Blackrose 3d 428886, Quinetta of Blackrose 2d, Shipton.

Yearling herd:
1—Blackbird Perfect of Page, Pure Pride of Page, Eline 2d of Page 421219, Hartley Stock Farm.
2—Maple River Erianna 6th 427172, Blackbird P. R. 2d, Rowles & Son.
3—Even Baden 418564, Beauty of Blackrose 3d 428886, Shipton.
4—Blackmore 6th 427173, Shipton.

Pair of calves:
1—Blackcap Baron of Page, Elba of Page, Hartley.
2—Even Baden 2d, Quinsetta of Blackrose 2d, Shipton.
3—Maple River Prince 427175, Evergreen of Maple River 6th 427174, Rowles & Son.

Senior champion female:
Blackcap of Glenrock 3d 368121, Rowles & Son.

Junior champion female:
Maple River Erianna 6th 427172, Rowles & Son.

Grand champion female:
Blackcap of Glenrock 3d 368121.

—o—

Fargo, North Dakota
July 8-13, 1929.

EXHIBITORS:
Hartley Stock Farm, Page, N. D.
Wm. Rowles & Son, Onawa, Iowa.
Chas. W. Shipton, Green Mountain, Iowa.

BULLS:

Bulls calved before May 1, 1926:
1—Glencarnock Barbaloution 378533, Hartley.
2—Bendamere 406024, Rowles & Son.
3—Evolution Marshall 351891, Shipton.
4—Blackcap Bazil 400353, Rowles & Son.

Bulls calved between May 1, 1926 and Apr. 30, 1926:
1—Marshall of Black Rose 407520, Shipton.
2—Tolan's Revolution 408418, Rowles & Son.
3—Black Marshall 21st 407227, Hartley.

Bulls calved between Jan. 1 and Apr. 30, 1928:
1—Even Baden 418564, Shipton.
2—Barbaloution Beston 418262, Hartley.
2—Erstwhile 3d 427171, Rowles & Son.

Bulls calved between May 1 and Sept. 30, 1928:
1—Blackbird Perfect of Page 7th, Hartley.
2—Envy Baden 428573, Shipton.
3—Blackmore 6th 427173, Rowles & Son.
4—Ensign of Page 12th 421234, Hartley.

Bulls calved after Oct. 1, 1928:
1—Blackcap Baron 2d of Page 428039, Hartley.
2—Even Baden 2d 428518, Shipton.
3—Maple River Prince 427175, Rowles & Son.

Three bulls, any age, owned by exhibitor:
1—Shipton; 2—Hartley; 3—Rowles & Son.

Two bulls bred and owned by exhibitor:
1—Hartley; 2—Shipton; 3—Rowles & Son.

Senior champion:
Marshall of Black Rose 407520, Shipton.

Junior champion:
Blackbird Perfect of Page 7th 427662, Hartley.

Grand champion:
Marshall of Black Rose 407520, Shipton.

COWS:

Cows calved before May 1, 1926:
1—Blackcap of Glenrock 3d 368121, Rowles & Son.
2—Pride of Rosemere 108th 400227, Hartley.

Cows calved between May 1, 1926 and Apr. 30, 1927:
1—Eline Energy 2d 407517, Shipton.
2—Evergreen of M. R. 4th 407498, Rowles & Son.
3—Ames Plantation Evette 407888, Hartley.
4—Erica of M. R. 11th, Rowles & Son.

Heifers calved between May 1, 1927 and Dec. 31, 1927:
1—M. R. Erianna 5th 414030, Rowles & Son.
2—Blackcap 6th of Page 414230, Hartley.
3—Beauty of Black Rose 2d 419314, Shipton.

Heifers calved between Jan. 1 and Apr. 30, 1928:
1—Eline 2d of Page 421219, Hartley.
2—Eline Energy 3d, Shipton.
3—Blackbird Progress R. 2d 418082, Rowles & Son.
4—Blackbird of Glencarnock, Hartley.

Heifers calved between May 1 and Sept. 30, 1928:
1—M. R. Erinna 6th 427172, Rowles & Son.
2—Pure Pride of Page 421241, Hartley.
3—Beauty of Black Rose 3d, Shipton.
4—Edella of Page, Hartley.

Heifers calved after Oct. 1, 1928:
1—Elba of Page 428042, Hartley.
2—Quisetta's Queen 2d, Shipton.
3—Evergreen of M. R. 6th 427174, Rowles & Son.

Two cows, any age, bred and owned by exhibitor:
1—Rowles & Son; 2—Shipton; 3—Hartley; 4—Rowles & Son.

Senior champion female:
Blackcap of Glenrock 3d 368121, Rowles & Son.

Junior champion female:
M. R. Erianna 6th 427172, Rowles & Son.

Grand champion:
Blackcap of Glenrock 3d 368121, Rowles & Son.

Four animals, get of one sire, both sexes, any age, owned by exhibitor:
1—Rowles & Son; 2—Hartley; 3—Shipton.

Aged herd:
1—Rowles & Son; 2—Hartley; 3—Shipton.

Yearling herd:
1—Hartley; 2—Shipton; 3—Rowles & Son.

Pair of calves:
1—Hartley; 2—Shipton; 3—Rowles & Son.

—o—

Grand Forks, North Dakota
July 15-20, 1929.

EXHIBITORS:
Wm. Rowles & Son, Onawa, Iowa.
Hartley Stock Farm, Page, N. Dak.
Chas. W. Shipton, Green Mountain, Iowa.

BULLS:

Bulls calved before May 1, 1926:
1—Bendamere 406024, Rowles & Son.
2—Glencarnock Barbalution 378533, Hartley.
3—Evolution Marshall 351891, Shipton.
4—Blackcap Bazil 400353, Rowles & Son.

Bulls calved before May 1, 1926 and Apr. 30, 1927:
1—Black Marshall 21st 407227, Hartley.
2—Marshall of Black Rose 407520, Shipton.
3—Tolans Revolution 408418, Rowles & Son.

Bulls calved between Jan. 1 and Apr. 30, 1928:
1—Even Baden 418564, Shipton.
2—Barbalution Beston 418262, Hartley.
3—Erstwhile 3d 427171, Rowles & Son.

Bulls calved between May 1, and Sept. 30, 1928:
1—Blackbird Perfect of Page, Hartley.
2—Blackmore 6th 427173, Rowles & Son.
3—Envy Baden 428573, Shipton.
4—Ensign of Page 12th 421234, Hartley.

Bulls calved after Oct. 1, 1928:
1—Blackcap Baron 2d of Page 428039, Hartley.
2—Even Baden 2d, Shipton.
3—Maple River Prince 427175, Rowles & Son.

Three bulls, any age, owned by exhibitor:
1—Bendamere 406024, Tolan's Revolution 408418, Blackmore 6th 427173, Rowles & Son.
2—Black Marshall 21st 407227, Blackbird Perfect of Page, Blackcap Baron of Page 428039, Hartley.
3—Marshall of Blackrose 407520, Even Baden 418564, Even Baden 2d, Shipton.

Two bulls, bred and owned by exhibitor:
1—Blackbird Perfect of Page, Blackcap Baron of Page 428039, Hartley Stock Farm.
2—Blackmere 6th 427173, Maple River Prince 427175, Rowles & Son.
3—Even Baden 418564, Even Baden 2d, Shipton.

Senior champion:
Bendamere 406024, Rowles & Son.

Junior champion:
Blackbird Perfect of Page, Hartley.

Grand champion:
Bendamere 406024, Rowles & Son.

COWS:

Cows calved before May 1, 1926:
1—Blackcap of Glenrock 3d 368121, Rowles & Son.
2—Blackcap Shipton 407516, Shipton.
3—Pride of Rosemere 108th 400227, Hartley.

Cows calved between May 1, 1926 and Apr. 30, 1927:
1—Eline Energy 2d 407517, Shipton.
2—Erica of M. R. 11th 407947, Rowles & Son.
3—Evergreen of M. R. 5th 407498, Rowles & Son.
4—Ames Plantation Evette 407888, Hartley.

Heifers calved between May 1 and Dec. 31, 1927:
1—M. R. Erianna 5th 414030, Rowles & Son.
2—Blackcap 6th of Page 414230, Hartley.
3—Beauty of Black Rose 2d 419314, Shipton.

Heifers calved between Jan. 1 and Apr. 30, 1928:
1—Eline 2d of Page 421219, Hartley.
2—Blackbird Progress R. 2d 418082, Rowles & Son.
3—Eline Energy 3d Shipton.
4—Blackbird of Gle arnock, Hartley.

Heifers calved between May 1 and Sept. 30, 1928:
1—M. R. Erianna 6th 427172, Rowles & Son.
2—Edella of Page, Hartley.
3—Pure Pride of Page 421241, Hartley.
4—Beauty of Black Rose 3d, Shipton.

Heifers calved after Oct. 1, 1928:
1—Elba of Page 428042, Hartley.
2—Quizetta's Queen 2d, Shipton.
3—Evergreen M. R. 6th 427174, Rowles & Son.

Two females, any age, bred and owned by exhibitor:
1—Blackcap of Maple River 3d 399616, Maple River Erianna 5th 414030, Rowles & Son.
2—Blackcap Shipton 407516, Eline Energy 2d 407517, Shipton.

3—Blackbird Progress R. 2d 418082, Maple River Erianna 6th 427172, Rowles & Son.
4—Pure Pride of Glencarnock 421241, Eline 2d of Page 421219, Hartley.

Senior champion female:
Blackcap of Glenrock 3d 368121, Rowles & Son.

Junior champion female:
Maple River Erianna 6th 427172, Rowles & Son.

Grand champion female:
Blackcap of Glenrock 3d 368121, Rowles & Son.

Aged herd; 5 animals:
1—Bendamere 406024, Blackcap of Glenrock 3d 368121, Maple River Erianna 5th 414030, Maple River Erianna 6th 427172, Evergreen of Maple River 6th 427174, Rowles & Son.
2—Black Marshall 21st 407227, Ames Plantation Evette 407888, Blackcap 6th of Page 414230, Pure Pride of Glencarnock 421241, Elba of Page 428042, Hartley.
3—Marshall of Blackrose 407520, Blackcap Shipton 407516, Eline Energy 2d 407517, Eline Energy 3d, Quizetta's Queen 2d, Shipton.

Yearling herd, three animals:
1—Blackbird of Glencarnock, Blackbird Perfect of Page, Pure Pride of Glencarnock 421241, Hartley Stock Farm.
2—Blackmore 6th 427173, Maple River Erianna 6th 427172, Blackbird Progress R. 2d 418082, Rowles & Son.
3—Even Baden 418564, Eline Energy 3d, Beauty of Blackrose 3d, Shipton.

Pair calves:
1—Blackcap Baron of Page 428039, Elba of Page 428042, Hartley.
2—Even Baden 2d, Quizetta's Queen 2d, Shipton.
3—Maple River Prince 427175, Evergreen of Maple River 6th 427174, Rowles & Son.

Get of one sire:
1—Bendamere 406024, Evergreen of Maple River 5th 407498, Blackcap of Maple River 3d 399-616, Erica of Maple River 11th 407947, Rowles & Son.
2—Blackbird Perfect of Page, Pure Pride of Page 421241, Eline of Page 421219, Blackcap 6th of Page 414230, Hartley.
3—Even Baden 418564, Beauty of Blackrose 3d, Even Baden 2d, Quizetta's Queen 2d, Shipton.

New York State Fair

Syracuse, Aug. 26-31.

EXHIBITORS:

Jefferson Farms, Inc., Jefferson, Maine.
G. Carlton Fancher, New Canaan, Connecticut.
Briarcliff Farms, Inc., Pine Plains, New York.
G. H. June, Greenwich, Ohio.
E. H. Hutchison & Son, Xenia, Ohio.
T. J. Kerr, Collins, New York.
S. D. Wicks, Syracuse, New York.

BULLS:

Bulls calved before May 1, 1926:
1—Enquisitor, Jefferson Farms.
2—Prospect of Ardson, Kerr.
3—Baron Bingen of Xenia, June.

Bulls calved between May 1, 1926 and Apr. 30, 1929:
1—Quality Lad of Briarcliff, Briarcliff.
2—Benderlate, Jefferson Farms.

Bulls calved between May 1 and Dec. 31, 1927:
1—Revolution of Page 2d, Briarcliff.
2—Erie Marshall 14th, Jefferson Farms.
3—Border Quality, Wicks.
4—Menelaus, June.

Bulls calved between Jan. 1 and Apr. 30, 1928:
1—Glencarnock Revolt 11th, Briarcliff.
2—Enchancellor of Tatomok, Fancher.
3—Barcap Quality, Taylor.
4—Bold Marshall 2d, Jefferson Farms.

Bulls calved between May 1 and Sept. 30, 1928:
1—Briarcliff Barbalution, Briarcliff.
2—Registration applied for, June.
3—Briarcliff Balance, Briarcliff.
4—Pal Marshall, Jefferson Farms.
5—Resolute of Tatomok, Fancher.

Bulls calved after Oct. 1, 1928:
1—Briarcliff Earlwood, Briarcliff.
2—Blackcap R. of Jefferson, Jefferson Farms.
3—Erica's Prince of Alpha Road, June.
4—Pro C. B. of Jefferson, Jefferson Farms.
5—Pomo, Taylor.

Senior champion bull:
Revolution of Page 2d, Briarcliff.

Junior champion bull:
Glencarnock Revolt 11th, Briarcliff.

Grand champion bull:
Revolution of Page 2d, Briarcliff.

Three bulls owned by exhibitor:
1—Briarcliff; 2—Jefferson; 3—Briarcliff; 4—Fancher; 5—June; 6—Taylor.

Two bulls, bred and owned by exhibitor:
1—Briarcliff; 2—Jefferson; 3—Fancher; 4—June; 5—Jefferson; 6—Taylor.

COWS:

Cows calved before May 1, 1926:
1—Pride 22d of Alpha Road, June.
2—Blackbird Beauty T. 3d, Wicks.
3—Blackcap of Rosemere 30th, Jefferson Farms.
4—Pride 19th of Alpha Road, June.
5—Ida of Ardson, Taylor.

Cows calved between May 1, 1926 and Apr. 30, 1927:
1—Proud Lucille of Tatomok, Fancher.
2—Bernal C. 3d, Jefferson Farms.
3—Briarcliff Primrose 2d, Briarcliff.
4—Pride Lady 3d of Page, Jefferson Farms.
5—Eloise Enecho, Wicks.
6—Edith of Dancote, Taylor.

Heifers calved between May 1 and Dec. 31, 1927:
1—Briarcliff Koma 8th, Briarcliff.
2—Bonnie Pride of Tatomok, Fancher.
3—Cedar Dell Phyllis, June.
4—Black Lassie J., Jefferson Farms.
5—Blackberry Enecho, Wicks.
6—Briarcliff Blackcap 7th, Wicks.

Heifers calved between Jan. 1 and Apr. 30, 1928:
1—Janet of Tatomok, Fancher.
2—Briarcliff Koma 9th, Briarcliff.
3—Coquette of Rosemere 8th, Taylor.
4—Pride 28th of Alpha Road, June.
5—Esterine K., Wicks.

Heifers calved between May 1 and Sept. 30, 1928:
1—Briarcliff Blackcap 8th, Briarcliff.
2—Black Betty of Tatomok, Fancher.
3—Blackbird Kokette of J., Fancher.
4—Briarcliff Enchantress 15th, Briarcliff.

Heifers calved after Oct. 1, 1928:
1—Briarcliff Elise 4th, Briarcliff.
2—Jennifer of Tatomok, Fancher.
3—Black Lady M. of Jefferson, Jefferson Farms.
4—Pride 32d of Alpha Road, June.
5—Queen 6th of Alpha Road, June.

Two females, any age, bred and owned by exhibitor:
1—Fancher; 2—Fancher; 3—Briarcliff; 4—Briarcliff; 5—Jefferson; 6—June.

Senior champion female:
Proud Lucille of Tatomok, Fancher.

Junior champion female:
Janet of Tatomok, Fancher.

Grand champion female:
Proud Lucille of Tatomok, Fancher.

Aged herd:
1—Briarcliff; 2—Jefferson; 3—June; 4—June.

Yearling herd:
1—Fancher; 2—Briarcliff; 3—Taylor; 4—Jefferson; 5—June.

Pair of calves:
1—Briarcliff; 2—Jefferson; 3—Fancher; 4—June; 5—Taylor.

Get of sire:
1—Fancher; 2—Briarcliff; 3—Fancher; 4—Jefferson; 5—June; 6—Jefferson.

Wisconsin State Fair

Milwaukee, Aug. 26-31, 1929.

EXHIBITORS:

James Curry, Marlette, Michigan.
Hartley Stock Farm, Page, North Dakota.
M. C. Willford, Canton, Minnesota.
F. L. Bateman, Barrington, Illinois.

BULLS:

Bull calved before May 1, 1926:
1—Qualatum of Raydale 32500, Hartley.
2—Barbarian 2d 378963, Curry.
3—Elmer 401884, Bateman.

Bull calved May 1, 1926:
1—Eventuation of Page 405575, Hartley.
2—Perfection Moir 408322, Curry.
3—Blackcap Bovinca 412615, Bateman.

Bull calved May 1 to Dec. 31, 1927:
1—Barb of Ravensdowne 418878, Curry.
2—Erl McHenry 419252, Bateman.
3—Everel 414834, Bateman.

Bull calved Jan. 1 to Apr. 30, 1928:
1—Idler C. 418879, Curry.
2—Blackcap Donald 418656, Bateman.

Bull calved May 1 to Sept. 30, 1928:
1—Blackbird Perfect of Page 7th 427662, Hartley.
2—Elect 2d of Page 428030, Hartley.
3—Lea Moir 428674, Curry.
4—Barbalone 428671, Curry.

Bull calved after Oct. 1, 1928:
1—Questor of Page 9th 428069, Hartley.
2—Eric Moir 428675, Curry.
3—Elwood Marshall 425126, Bateman.
4—Enmr 425124, Bateman.
5—Eleven Black 420003, Bateman.

Three bulls, any age, owned by exhibitor:
1—Hartley; 2—Hartley; 3—Curry; 4—Bateman.

Two bulls, bred and owned by exhibitor:
1—Hartley; 2—Hartley; 3—Curry; 4—Bateman.

Senior champion bull:
Eventuation of Page 405575, Hartley.

Junior champion bull:
Blackbird Perfect of Page 7th 427662, Hartley.

Grand champion bull:
Eventuation of Page 405575, Hartley.

COWS:

Cow calved before May 1, 1926:
1—Erica of Northlane 393418, Curry.
2—Eborea S. 2d 367389, Bateman.
3—Miss Budge 378065, Bateman.

Cow calved May 1, 1926 to April 30, 1927:
1—Rosamond C. 2d 408626, Hartley.
2—Isla Moir 418872, Curry.
3—Empress Moir 418874, Curry.
4—Eventalina 2d 410276, Bateman.

Heifer, calved May 1 to Dec. 31, 1927:
1—Erica of Page 414214, Hartley.
2—Iola Moir 418876, Curry.
3—Ensignetta 411512, Bateman.
4—Blackcap Glenna 10th 411066, Bateman.

Heifer calved Jan. 1 to Apr. 30, 1928:
1—Blackbird of Page 4th 411405, Hartley.
2—Blackbird Erma C. 418880, Curry.
3—Eline 2d of Page 421219, Hartley.
4—Ensignetta 2d 416377, Bateman.

Heifer calved May 1 to Sept. 30, 1928:
1—Pure Pride of Page 421241, Hartley.
2—Pride Emiline C. 428678, Curry.
3—Blackcap Vona 419010, Bateman.
4—Blackcap Cherrie 419009, Bateman.

Heifer calved after Oct. 1, 1928:
1—Elba of Page 4th 428042, Hartley.
2—Queen Moir C. 428679, Curry.
3—Eljosie, Bateman.
4—Eldoraine, Bateman.

Two females, any age, bred and owned by exhibitor:
1—Hartley Stock Farm; 2—Curry; 3—Hartley; 4—Bateman.

Senior champion female:
Erica of Page 414214, Hartley.

Junior champion female:
Blackbird of Page 4th 414205, Hartley.

Grand champion female:
Erica of Page 414214, Hartley.

Get of sire:
1—Hartley; 2—Curry; 3—Bateman; 4—Willford.

Aged herd:
1—Hartley; 2—Curry; 3—Bateman.

Yearling herd:
1—Hartley; 2—Curry; 3—Bateman.

Pair of calves:
1—Hartley; 2—Curry; 3—Bateman; 4—Willford.

PURE BRED OR GRADE STEERS.

All breeds showing together.
1—Smoke, by Ever Marshall 351919, Bateman.
2—Black Bottom, by Evermor 381013, Bateman.

Group of three steers:
1—F. L. Bateman, on Aberdeen-Angus.
2—Philip J. Robinson, on Herefords.

Central States Fair

Aurora, Ill., Aug. 9-16, 1929.

EXHIBITORS:

Woodcote Stock Farm, Ionia, Michigan.
William W. Wilson & Son, Muncie, Indiana.
Henry Schmuecker & Sons, Blairstown, Iowa.
Wm. Rowles & Son, Onawa, Iowa.

BULLS:

Bulls calved before May 1, 1926:
1—Baron Burgess of Woodcote 389006, Woodcote.
2—Black Art 5th 381984, Schmuecker & Sons.
3—Bendamere 406024, Rowles & Son.
4—Blackcap Bazil 400353, Rowles & Son.

Bulls calved between May 1, 1926 and April 30, 1927:
1—Tolan's Revolution 408418, Rowles & Son.
2—Blackbird Wonder of Maple Grove 402933, Wilson & Son.
3—Bleriot of Woodcote 405347, Woodcote.

Bulls calved between May 1, 1927 and Dec. 31, 1927:
1—Baron Brantfort of Woodcote 410834, Woodcote.
2—Benedict of Woodcote 4th 410829, Woodcote.

Bulls calved between Jan. 1 and April 30, 1928:
1—Eledor of Woodcote 413991, Woodcote.
2—Blackbird Hero 6th 419176, Wilson & Son.
3—Erstwhile 3d 427171, Rowles & Son.

Bulls calved between May 1 and Sept. 30, 1928:
1—Blackmore 6th 427173, Rowles & Son.
2—King Bandolier 2d 426037, Schmuecker & Son.
3—Black Precepts Blackbird 419178, Wilson & Son.
4—Bryant of Woodcote 418135, Woodcote.

Bulls calved after Oct. 1, 1928:
1—Bandolier of Pinehurst 428022, Schmuecker & Sons.
2—Maple River Prince 427175, Rowles & Son.
3—Bandolier's Model A. 428018, Schmuecker & Sons.
4—Black Emperor 8th 426489, Rowles & Son.
5—Berlisk of Woodcote 421545, Woodcote.

Three bulls owned by exhibitor:
1—Schmuecker; 2—Rowles; 3—Woodcote; 4—Wilson.

Two bulls bred and owned by exhibitor:
1—Schmuecker; 2—Woodcote; 3—Rowles; 4—Wilson.

Senior and grand champion bull:
Baron Burgess of Woodcote 389006, Woodcote.

Junior and reserve grand champion bull:
Bandolier of Pinehurst 428022, Schmuecker & Sons.

COWS:

Cows calved before May 1, 1926:
1—Blackcap of Glenrock 3d 368121, Rowles & Son.
2—Pinehurst Prudence 2d 387432, Schmuecker & Sons.
3—Black Empress of W. R. 5th 382737, Wilson & Son.
4—Blackcap Woodcote 13th 335736, Woodcote.

Cow calved between May 1, 1926 and June 30, 1927:
1—Blackbird of Pinehurst 5th 406274, Schmuecker & Sons.
2—Evergreen of Maple River 5th 407498, Rowles & Son.
3—Erica of Maple River 11th 407947, Rowles & Son.
4—Ermine of Woodcote 405034, Woodcote.
5—Blackbird 7th of Growing Acres 406889, Wilson & Son.

Cow calved between May 1 and Dec. 31, 1927:
1—Maple River Erianna 5th 414030, Rowles & Son.
2—Beautiful Belle 4th 418321, Schmuecker & Sons.
3—Erica 3d of Maple Grove 414734, Wilson & Son.
4—Elba of Woodcote 16th 410833, Woodcote.

Cow calved between Jan. 1 and Apr. 30, 1928:
1—Blackcap Betty C. 2d 425813, Wilson & Son.
2—Blackbird of S. 3d 426036, Schmuecker & Sons.
3—Busy Maid of Woodcote 2d 418136, Woodcote.
4—Blackbird Progress R. 2d 418032, Rowles & Son.

Cows calved between May 1 and Sept. 30, 1928:
1—Maple River Erianna 6th 427172, Rowles & Son.
2—Edir of Woodcote 2d 418136, Wodocote.
3—Blackbird of Pinehurst 6th 424288, Schmuecker & Sons.
4—Sent for record, Wilson & Son.

Heifers calved after Oct. 1, 1928:
1—Blackcap Betty D. 425814, Wilson & Son.
2—Pinehurst Blackcap 428023, Schmuecker & Sons.
3—Pinehurst Blackbird 2d 428019, Schmuecker & Sons.
4—Elariata of Woodcote 421546, Woodcote.
5—Evergreen of Maple River 6th 427174, Rowles & Son.

Two females, any age, bred and owned by exhibitor:
1—Rowles; 2—Schmuecker; 3—Wilson; 4—Rowles; 5—Schmuecker; 6—Rowles; 7—Woodcote.

Senior and grand champion female:
Blackcap of Glenrock 3d 399616, Rowles & Son.

Junior and reserve grand champion:
Blackcap Betty C. 2d 425813, Wilson & Son.

Aged herd:
1—Rowles; 2—Woodcote; 3—Schmuecker; 4—Wilson.

Yearling herd:
1—Rowles; 2—Woodcote; 3—Schmuecker; 4—Wilson.

Pair of calves bred by exhibitor:
1—Schmuecker; 2—Woodcote; 3—Wilson; 4—Schmuecker; 5—Rowles.

Get of sire:
1—Rowles & Son, get of Black Marshall 2d.
2—Schmuecker & Sons, get of Blackcap Bandolier 2d.
3—Woodcote, get of Baron Burgess of Woodcote.
4—Rowles & Son, get of Blackcap Bazil.
5—Wilson & Son, get of Blackcap A. of Balweare.
6—Schmuecker & Sons, get of Blackcap Bandolier 2d.

Mississippi Valley Fair

Davenport, Iowa, Aug. 11-17, 1929.

EXHIBITORS:

Mrs. Irene Brown, Rose Hill, Iowa.
J. E. Garrity, De Witt, Iowa.
Harrison & Ryan, Inc., Harlan, Iowa.

Judge: W. J. Kennedy, South St. Joseph, Mo.

BULLS:

Bull calved before May 1, 1926:
1—Escort Marshall 389351, Harrison & Ryan.
2—Excelsior Marshall 3rd 393528, Brown.
3—Eileenmere 15th 398457, Harrison & Ryan.
4—Quiet Lad 400010, Garrity.

Bull calved May 1, 1926 to April 30, 1927:
1—Revolution 50th 41748[illegible] Harrison & Ryan.
2—Excelsior Marshall 5th 4[illegible]8160, Brown.

Bull calved May 1 to Dec. 31, 1927:
1—Revolution 37th 411925, Harrison & Ryan.
2—Genteel Marshall 425403, Garrity.

Bull calved Jan. 1 to April 30, 1928:
1—Boy of Bloomers 425408, Garrity.

Bull calved May 1 to Sept. 30, 1928:
1—Revolution 84th 423972, Brown.
2—Unnamed, Harrison & Ryan.

Bull calved after Oct. 1, 1928:
1—Unnamed, Harrison & Ryan.
2—Evening Marshall 2d 422546, Brown.
3—Ed. Marshall 5th 422551, Brown.
4—Unnamed, Garrity.

Three bulls, any age, owned by exhibitor:
1—Harrison & Ryan; 2—Brown; 3—Garrity.

Two bulls, bred and owned by exhibitor:
1—Harrison & Ryan; 2—Brown; 3—Garrity.

Senior champion bull:
Escort Marshall 389351, Harrison & Ryan.

Junior champion bull:
Revolution 84th 423972, Brown.

Grand champion bull:
Escort Marshall 389351, Harrison & Ryan.

COWS:

Cow, calved before May 1, 1926:
1—Black Lass of Glencarnock 6th 377962, Harrison & Ryan.
2—Eulogy of Leamoor 343814, Brown.
3—Thick Set Ella 375751, Garrity.
4—Ellena of Scott 387124, Garrity.

Cow, calved before May 1, 1926:
1—Eva of Rose Hill 2nd 408164, Brown.
2—Blackcap Harrison 3d 402733, Harrison & Ryan.
3—Euranda of Mayness, Garrity.
4—Unnamed, Garrity.

Heifer, calved May 1 to Dec. 31, 1927:
1—Blackcap Harrison 48th 411893, Harrison & Ryan.
2—Ellmma 9th of Rockford 425404, Garrity.

Heifer, calved Jan. 1 to Apr. 30, 1927:
1—Entangle 7th Rose Hill 418797, Brown.
2—Elbo Harrison 14th 415539, Harrison & Ryan.
3—Blackcap 500th 438000, Harrison & Ryan.
4—Euranda of Mayness, Garrity.

Heifer, calved May 1 to Sept. 30, 1928:
1—Barbara McHenry 69th 433916, Harrison & Ryan.
2—Elisena 12th 419890, Brown.
3—Blackcap Tolan 50th 438011, Harrison & Ryan.
4—Ellmma of Rockford, 3rd, Garrity.

Heifer, calved after Oct. 1928:
1—Erica 4th of Rose Hill 422456, Brown.
2—Blackcap of Harrison 68th 425788, Harrison & Ryan.
3—Blackcap Tessie B. 3rd, Brown.
4—Unnamed, Garrity.

Two females, any age, bred and owned by exhibitor:
1—Brown; 2—Harrison & Ryan; 3—Garrity.

Senior champion female:
Black Lass of Glencarnock 6th 477962, Harrison & Ryan.

Junior champion female:
Barbara McHenry 69th 433916, Harrison & Ryan.

Grand champion female:
Barbara McHenry 69th 433916, Harrison & Ryan.

Get of sire:
1—Brown; 2—Harrison & Ryan; 3—Garrity.

Aged herd:
1—Harrison & Ryan; 2—Brown; 3—Garrity.

Yearling herd:
1—Brown; 2—Harrison & Ryan; 3—Garrity.

Pair of calves:
1—Brown; 2—Harrison & Ryan; 3—Garrity.

Inter-State Fair

Kankakee, Ill., Aug. 12-17, 1929

EXHIBITORS:

James Curry, Marlette, Michigan.
Chas. W. Shipton, Green Mountain, Iowa.
Ehlers Bros., Lamoille, Illinois.
Wm. H. Cresap, White Heath, Illinois.

Judge—Alex Edgar, University of Illinois.

BULLS:

Bull, three years old or over:
1—Barbarian 2d of French Broad 378963, Curry.
2—Evolution Marshall 351891, Shipton.

Bull, two years and under three years:
1—Marshall of Black Rose 407520, Shipton.
2—Perfection Moir 408322, Curry.
3—Blackcap E. Marshall 408492, Ehlers Bros.

Bull, 18 months and under 24 months:
1—Even Baden 418564, Shipton.
2—Barb of Ravensdowne 418878, Curry.
3—Idler C. 418879, Curry.

Bull, 12 months and under 18 months:
1—Envy Baden 428573, Shipton.
2—Barbalone 429133, Curry.
3—Lea Moir 429135, Curry.
4—Frederick Ito 3d, Cresap.

Bull calf, 6 months and under 12 months old:
1—Revolution 83d 423963, Shipton.
2—Eric Moir 429138, Curry.

Bull calf, under 6 months old:
1—Even Baden 2d 428518, Shipton.
2—Ehlerton Prideman, Ehlers Bros.

COWS:

Cow, 3 years and over:
1—Erica of Northlane 393418, Curry.
2—Blackcap Ito 11th 372407, Ehlers Bros.
3—Isla Moir 418872, Curry.
4—Barbara McHenry 53d 392412, Cresap.
5—Erica Energy 53d 403210, Cresap.
6—Quizetta S. 332667, Shipton.

Heifer, 2 years and under 3:
1—Eline Energy 2d 407517, Shipton.
2—Empress Moir 418874, Curry.
3—Blackcap Shipton 407516, Shipton.
4—Iola Moir 418876, Curry.

Heifer, 18 months and under 24 months:
1—Beauty of Black Rose 2d 419314, Shipton.
2—Blackbird Lady S. 6th 421865, Ehlers.
3—Blackbird Erma C. 418880, Curry.
4—Bearl of Ehlerton 424299, Ehlers.

Heifer calf, 12 months and under 18 months:
1—Eline Energy 3d 428885, Shipton.
2—Unnamed, sent for record heifer, Cresap.
3—Pride Emmeline C. 429136, Curry.
4—Erica Envinot 3d 428572, Shipton.
5—Blackbird of Ehlerton 2d, Ehlers Bros.
6—Pride's Protest Heifer, Cresap.
7—Blackbird of Ehlerton 418833, Ehlers.

Heifer calf, 6 months and under 12 months:
1—Beauty 3d of Black Rose 428886, Shipton.
2—Blackcap Costello 428887, Shipton.
3—Queen Moir C. 5th 429137, Curry.
4—Blackcap of Ehlerton, Ehlers Bros.

Heifer calf, under 6 months:
1—Quizetta's Queen 2d 428517, Shipton.

Aged herd:
1—Shipton; 2—Curry; 3—Ehlers.

Breeders young herd:
1—Shipton; 2—Curry.

Grand champion bull:
Marshall of Black Rose 407520, Shipton.

Grand champion cow:
Eline Energy 2d 407517, Shipton.

Illinois State Fair

Springfield, Aug. 17-24, 1929.

EXHIBITORS:

Woodcote Stock Farm, Ionia, Michigan.
Harrison & Ryan, Harlan, Iowa.
Henry Schmuecker & Sons, Blairstown, Iowa.
W. W. Wilson & Son, Muncie, Indiana.
Hartley Stock Farm, Page, North Dakota.
James Curry, Marlette, Michigan.
H. A. Thompson, Cortland, Indiana.
Tim Pierce, Creston, Illinois.

Judge: L. McWhorter, Aledo, Illinois.

BULLS:

Bull calved before May 1, 1926; 7 shown:
1—Escort Marshall 389351, Harrison & Ryan.
2—Baron Burgess of Woodcote 389006, Woodcote.
3—Eileenmere 15th 398457, Harrison & Ryan.
4—Black Art S. 381984, Schmuecker & Sons.
5—Qualitatum of Raedale, Hartley.
6—Barbarian 2d 378963, Curry.
7—Elmore Echo 408381, Thompson.

Bull calved between May 1, 1926 and April 30, 1927; 6 shown:
1—Blackbird Wonder of Maple Grove 402933, Wilson & Son.
2—Eventuation of Page 405575, Hartley.
3—Revolution 50th 417487, Harrison & Ryan.
4—Black Enecho 414473, Thompson.
5—Perfection Moir 408322, Curry.
6—Belviot of Woodcote 405347, Woodcote.

Bull calved between May 1 and Dec. 31, 1927; 6 shown:
1—Tolan's Eileenmere 411925, Harrison & Ryan.
2—Revolution 37th 411925, Harrison & Ryan.
3—Baron Brantfort of Woodcote 410834, Woodcote.
4—Barb of Ravensdowne 418878, Curry.
5—Benedict of Woodcote 4th 410829, Woodcote.
6—Everytime Echo 418644, Thompson.

Bull calved between Jan. 1 and Apr. 30, 1928; 4 shown:
1—Elidor of Woodcote 413991, Woodcote.
2—Escort Marshall 7th 426902, Pierce.
3—Idler C. 418879, Curry.
4—Blackbird Hero 6th 419176, Wilson & Son.

Bull calved between May 1 and Sept. 30, 1928; 10 shown:
1—Black Enecho 2d, Thompson.
2—Blackbird Perfect of Page 7th 427662, Hartley.
3—Elect 2d of Page 428030, Hartley.
4—Evascus of Page 428029, Hartley.
5—Barbalone 428671, Curry.
6—King Bandolier 2d 426037, Schmuecker & Sons.
7—Revolution 91st 423971, Harrison & Ryan.
8—Bergant of Woodcote 418135, Woodcote.
9—Black Precepts Blackbird 419178, Wilson & Son.
10—Lea Moir 428674, Curry.

Bull calved after Oct. 1, 1928; 8 shown:
1—Evermore, Thompson.
2—Questor of Page 9th 428059, Hartley.
3—Revelation 25th 437979, Harrison & Ryan.
4—Eric Moir 428675, Curry.
5—Berlisk of Woodcote 421545, Woodcote.
6—Black Emperor 8th 426489, Wilson & Son.
7—Bandolier of Pinehurst 428022, Schmuecker & Sons.
8—Bandolier's Model A. 428018, Schmuecker & Sons.

Three bulls, any age, owned by exhibitor; 7 shown:
1—Harrison & Ryan; 2—Woodcote; 3—Hartley; 4—Schmuecker & Sons; 5—Wilson & Son; 6—Thompson; 7—Curry.

Two bulls bred and owned by exhibitor:
1—Thompson; 2—Hartley; 3—Woodcote; 4—Harrison & Ryan; 5— Schmuecker & Sons; 6—Curry; 7—Wilson & Son.

Senior champion bull:
Blackbird Wonder of Maple Grove 402933, Wilson & Son.

Junior champion bull:
Black Enecho 2d, Thompson.

Grand champion bull:
Blackbird Wonder of Maple Grove 402933, Wilson & Son.

COWS:

Cow calved before May 1, 1926:
1—Erica of Northlane 393418, Curry.
2—Pinehurst Prudence 2d 387432, Schmuecker & Sons.
3—Black Empress of White River 5th 382787, Wilson & Son.
4—Black Lass of Glencarnock 6th 377962, Harrison & Ryan.
5—Blackbird Elmore 378107, Thompson.
6—Blackcap of Woodcote 13th 335736, Woodcote.

Cow calved between May 1, 1926 and Apr. 30, 1927; 7 shown:
1—Rosamond C. 2d 408626, Hartley.
2—Blackbird of Pinehurst 5th 406274, Schmuecker & Sons.
3—Isla Moir 418872, Curry.
4—Empress Moir 418874, Curry.
5—Blackbird Bessie T. 2d 408674, Thompson.
6—Ermine of Woodcote 405034, Woodcote.
7—Blackbird 7th of Growing Acres 406889, Wilson & Son.

Heifer calved between May 1 and Dec. 31, 1927; 6 shown:
1—Erica of Page 414214, Hartley.
2—Erinys Elmore 2d 413088, Thompson.
3—Iola Moir 418876, Curry.
4—Beautiful Belle 4th 418321, Schmuecker & Sons.
5—Blackcap Harrison 48th 411893, Harrison & Ryan.
6—Erica 3d of Maple Grove 414734, Wilson & Son.

Heifer calved between Jan. 1 and Apr. 30, 1928; 9 shown:
1—Blackbird of Page 4th 414205, Hartley.
2—Blackcap 500th 438000, Harrison & Ryan.
3—Blackbird of S. 3d 426036, Schmuecker & Sons.
4—Elba Harrison 14th 415539, Harrison & Ryan.
5—Blackcap Betty C. 2d 425813, Wilson & Son.
6—Eventide Enecho 425263, Thompson.
7—Busy Maid of Woodcote 2d 413987, Woodcote.
8—Blackbird Erma C. 418880, Curry.
9—Elene 2d of Page 421219, Hartley.

Heifer calved between May 1 and Sept. 30, 1928; 8 shown:
1—Blackcap Tolan 50th 438011, Harrison & Ryan.
2—Pure Pride of Page 421241, Hartley.
3—Edic of Woodcote 2d 418136, Woodcote.
4—Barbara McHenry 69th 433916, Harrison & Ryan.
5—Blackbird of Pinehurst 6th 424288, Schmuecker & Sons.
6—Pride Emlin C. 428678, Curry.
7—Queen Ann, Wilson & Son.
8—Proud Elmpeer, Thompson.

Heifer calved after Oct. 1, 1928; 8 shown:
1—Pinehurst Blackcap 428023, Schmuecker & Sons.
2—Eldora 3d, Thompson.
3—Pinehurst Blackbird 2d 428019, Schmuecker & Sons.
4—Ebriata of Woodcote 421546, Woodcote.
5—Blackcap Harrison 68th 425788, Harrison & Ryan.
6—Blackcap Betty D. 425814, Wilson & Son.
7—Elba of Page 4th 428042, Hartley.
8—Queen Moir C. 428679, Curry.

Two females, any age, bred and owned by exhibitor:
1—Hartley; 2—Schmuecker & Sons; 3—Harrison & Ryan; 4—Schmuecker & Sons; 5—Woodcote; 6—Thompson; 7—Curry; 8—Wilson & Son.

Senior champion female:
Rosamond C. 2d 408626, Hartley.

Junior champion female:
Blackcap Tolan 50th 438011, Harrison & Ryan.

Grand champion female:
Blackcap Tolan 50th 438011, Harrison & Ryan.

Get of sire; 7 shown:
1—Schmuecker & Sons; 2—Harrison & Ryan; 3—Hartley; 4—Woodcote; 5—Thompson; 6—Curry; 7—Wilson & Son.

Aged herd; 7 shown:
1—Schmuecker & Sons; 2—Harrison & Ryan; 3—Hartley; 4—Wilson & Son; 5—Thompson; 6—Woodcote; 7—Curry.

Yearling herd; 7 shown:
1—Hartley; 2—Thompson; 3—Woodcote; 4—Harrison & Ryan; 5—Schmuecker & Sons; 6—Curry; 7—Wilson & Son.

Pair of calves; 8 shown:
1—Thompson; 2—Schmuecker & Sons; 3—Hartley; 4—Woodcote; 5—Harrison & Ryan; 6—Schmuecker & Sons; 7—Curry; 8—Wilson & Son.

—o—

Missouri State Fair

Sedalia Aug. 17-24, 1929.

EXHIBITORS:

Jas. B. Hollinger, Chapman, Kansas.
Wm. Rowles & Son, Onawa, Iowa.
C. W. Shipton, Green Mountain, Iowa.
L. V. Dickinson & Son, Bogard, Missouri.
J. F. McKenny, King City, Missouri.
Mills & Anderson, Kirksville, Missouri.
Waddill & Mills, Brashear, Missouri.

Judge: J. V. Arney, Des Moines, Iowa.

BULLS:

Bulls calved before May 1, 1926:
1—Irenmere of Wheatland 408461, Hollinger.
2—Bendamere 406024, Rowles & Son.
3—Blackcap Bazil 400353, Rowles & Son.
4—Evolution Marshall 351893, Shipton.

Bulls calved before May 1, 1926 and after April 30, 1927:
1—Marshall of Black Rose 407520, Shipton.
2—Tolan's Revolution 408418, Rowles & Son.
3—Blackbird Quiet Lad 408359, Hollinger.

Bulls calved May 1 to Dec. 31, 1927:
1—Revolution 41st 415473, Hollinger.
2—Pride Irenmere of Wheatland 419355, Hollinger.

Bulls calved Jan. 1 to April 30, 1928:
1—Even Baden 418564, Shipton.
2—Erstwhile 3d 427171, Rowles & Son.
3—Barmere of Wheatland, Hollinger.
4—Prizemere 127th 417699, Dickinson & Son.

Bulls calved May 1, to Sept. 30, 1928:
1—Irenmere's Gay Lad 2d 425882, Hollinger.
2—Blackmore 6th 427173, Rowles & Son.
3—Envy Baden 428513, Shipton.
4—Ennoble Elba 2d 412500, McKenny.
5—Revolution 83d 423963, Shipton.
6—Ennoble 2d 412504, McKenny.

Bulls calved after Oct. 1, 1928:
1—Even Baden 2d 428518, Shipton.
2—Maple River Prince 427175, Rowles & Son.
3—Delmere of Wheatland 425892, Hollinger.
4—Pride Irenmere of W. 2d 425881, Hollinger.
5—Entangle Marshall 422398, Mills & Anderson.
6—Revolution 82d 422535, Waddill & Mills.
7—Maple River Prince 427175, Rowles & Son.
8—Unnamed, Mills & Anderson.

Three bulls, any age, owned by exhibitor:
1—Hollinger; 2—Rowles & Son; 3—Shipton; 4—Shipton.

Two bulls bred and owned by exhibitor:
1—Hollinger; 2—Shipton; 3—Rowles & Son; 4—McKenny.

Senior champion bull:
Marshall of Black Rose 407520, Shipton.

Junior champion bull:
Irenmere's Gay Lad 2d 425882, Hollinger.

Grand champion bull:
Marshall of Black Rose 407520, Shipton.

COWS:

Cows calved before May 1, 1926:
1—Blackcap of Glenrock 3d 368121, Rowles & Son.
2—Eileen of Wheatland 392634, Hollinger.
3—Chimera 399287, Hollinger.
4—Quizetta S. 332667, Shipton.

Cows calved May 1, 1928 to April 30, 1927:
1—Eline Energy 2d 407517, Shipton.
2—Evergreen of Maple River 5th 407498, Rowles & Son.
3—Enlixa 2d 410810, Hollinger.
4—Erica of Maple River 11th 407947, Rowles & Son.

Heifer calved May 1 to Dec. 31, 1927:
1—Maple River Erianna 5th 414030, Rowles & Son.
2—Wheatland Bird Queen 419353, Hollinger.
3—Beauty of Black Rose 2d 419314, Shipton.
4—Bonny Ridge Naomi 3d 417300, Dickinson.

Heifer calved Jan. 1 to April 30, 1928:
1—Blackbird Progress R. 2d 418032, Rowles & Son.
2—Eline Energy 3d 428885, Shipton.
3—Blackbird Irene 420126, Hollinger.
4—Bonny Ridge Black Beauty 3d 417301, Dickinson.
5—Erica McHenry 95th 416928, Mills & Anderson.

Heifer calved May 1 to Sept. 30, 1928:
1—Maple River Erianna 6th 427172, Rowles & Son.
2—Queen Gay Irene 425885, Hollinger.
3—Beauty 3d of Black Rose 428886, Shipton.
4—Blackcap Costello 428887, Shipton.
5—Erica Edwina 6th 422160, McKenny.
6—Blackbird M. 4th 422386, Mills & Anderson.

Heifer calved after Oct. 1, 1928:
1—Wheatland Graduate 2d 425890, Hollinger.
2—Quizetta's Queen 2d 428517, Shipton.
3—Eileen of Wheatland 3d 425889, Hollinger.
4—Evergreen of Maple River 6th 427174, Rowles & Son.
5—Unnamed, Mills & Anderson.

Two females, any age, bred and owned by exhibitor:
1—Rowles & Son; 2—Rowles & Son; 3—Shipton; 4—Hollinger.

Senior champion female:
Blackcap of Glenrock 3d 368121, Rowles & Son.

Junior champion female:
Maple River Erianna 6th 427172, Rowles & Son.

Grand champion female:
Blackcap of Glenrock 3d 368121, Rowles & Son.

Get of sire:
1—Rowles & Son, on get of Black Marshall 2d 229849.
2—Hollinger, on get of Irenmere 6th 366905.
3—Rowles & Son, on get of Blackcap Bazil 400353.
4—Shipton, on get of Baden Marshall 371493.

Aged herd:
1—Rowles & Son; 2—Shipton; 3—Hollinger; 4—Hollinger.

Yearling herd:
1—Rowles & Son; 2—Hollinger; 3—Shipton; 4—Shipton.

Pair Calves:
1—Shipton; 2—Hollinger; 3—Mills & Anderson; 4—Hollinger.

—o—

Iowa State Fair

Des Moines, Aug. 21-31, 1929.

EXHIBITORS:

Blake Bros., Des Moines, Iowa.
Mrs. Irene Brown, Rose Hill, Iowa.
J. E. Garrity, Dewitt, Iowa.
Harrison & Ryan, Harlan, Iowa.
Jas. B. Hollinger, Chapman, Kansas.
Wm. Rowles & Son, Onawa, Iowa.
Henry Schmuecker & Sons, Blairstown, Iowa.
C. W. Shipton, Green Mountain, Iowa.
J. H. Fitch, Lake City, Iowa.
Miller & Kemp, Olin, Iowa.
Carl A. Rosenfeld & Son, Kelley, Iowa.
Elliott Brown, Rose Hill, Iowa.
Keith Collins, Liscomb, Iowa.

Judge: W. J. Kennedy, St. Joseph, Missouri.

BULLS:

Bull calved before May 1, 1926; 7 shown:
1—Escort Marshall 389351, Harrison & Ryan.
2—Excelsior Marshall 3d 393528, Mrs. Brown.
3—Eileenmere 15th 398457, Harrison & Ryan.
4—Black Art S. 381984, Schmuecker & Sons.
5—Bendamere 406024, Rowles & Son.
6—Irenmere of Wheatland 408461, Hollinger.
7—Blackcap Proctor 2d, Fitch.

Bull calved May 1, 1926 to Apr. 30, 1927; 6 shown:
1—Marshall of Black Rose 407520, Shipton.
2—Revolution 50th 417487, Harrison & Ryan.
3—Blackbird Quiet Lad 408359, Hollinger.
4—Tolan's Revolution 408418, Rowles & Son.
5—Black Revolution 5th 408415, Harrison & Ryan.
6—Blackcapper Harrison 22d 406579, Fitch.

Bull calved May 1 to Dec. 31, 1927; 6 shown:
1—Revolution 37th 411925, Harrison & Ryan.
2—Revolution 41st 415473, Hollinger.
3—Pride Irenmere of Wheatland 419355, Hollinger.
4—Tolan's Eileenmere 418936, Harrison & Ryan.
5—Revolution Marshall 411892, Harrison & Ryan.
6—Beverdal Blackcap 422481, Blake Bros.

Bull calved Jan. 1 to Apr. 30, 1928; 5 shown:
1—Even Baden 418564, Shipton.
2—Killmere 5th 426541, Miller & Kemp.
3—Barmere of Wheatland, Hollinger.
4—Black Belmore 4th 426540, Miller & Kemp.
5—Erstwhile 3rd 427171, Rowles & Son.

Bull calved May 1 to Sept. 30, 1928; 8 shown:
1—Revolution 84th 423972, Mrs. Brown.
2—Irenmere's Gay Lad 2d 425882, Hollinger.
3—Blackmore 6th 427173, Rowles & Son.
4—Envy Baden 428513, Shipton.
5—Revolution 77th 423968, Harrison & Ryan.
6—Revolution 83d 423963, Shipton.
7—Elvodell 423103, Fitch.
8—King Bandolier 2d 426037, Schmuecker & Sons.

Bull calved after Oct. 1, 1928:
1—Even Baden 2d 428518, Shipton.
2—Bandolier's Model A. 428018, Schmuecker & Sons.
3—Delmere of Wheatland 425892, Hollinger.
4—Revelation 25th 437979, Harrison & Ryan.
5—Eventually's Ethiopian 429022, Rosenfeld & Son.
6—Eileenmere 33d 437980, Harrison & Ryan.
7—Bandolier of Pinehurst 428022, Schmuecker & Sons.
8—Bar Radiant 429021, Rosenfeld & Son.

Three bulls, any age, owned by exhibitor; 8 shown:
1—Harrison & Ryan; 2—Mrs. Brown; 3—Shipton; 4—Schmuecker & Sons; 5—Rowles & Son; 6—Hollinger; 7—Harrison & Ryan; 8—Fitch.

Two bulls, bred and owned by exhibitor; 6 shown:
1—Garrity; 2—Shipton; 3—Hollinger; 4—Schmuecker & Sons; 5—Rosenfeld & Son; 6—Miller & Kemp.

Senior champion bull:
Escort Marshall 389351, Harrison & Ryan.

Junior champion bull:
Revolution 84th 423972, Mrs. Brown.

Grand champion bull:
Escort Marshall 389351, Harrison & Ryan.

COWS:

Cow calved before May 1, 1926; 7 shown:
1—Blackcap of Glenrock 3d 368121, Rowles & Son.
2—Black Lass of Glen C. 6th 377962, Harrison & Ryan.
3—Pinehurst Prudence 2d 387432, Schmuecker & Sons.
4—Eileen of Wheatland 392634, Hollinger.
5—Blackcap Marjorie 2d 382029, Blake Bros.
6—Eulogy of Leamoor 343814, Mrs. Brown.
7—Chimera 399287, Hollinger.

Cow calved May 1, 1926 to Apr. 30, 1927; 9 shown:
1—Blackbird of Pinehurst 5th 406274; Schmuecker & Sons.
2—Eline Energy 2d 407517, Shipton.
3—Evergreen of M. R. 5th 407498, Rowles & Son.
4—Eva of Rose Hill 2d 408164, Mrs. Brown.
5—Enliza 2d 410810, Hollinger.
6—Blackcap Harrison 23d 402733, Harrison & Ryan.
7—Blackcap Progress 7th 403816, Fitch.
8—Erica of M. R. 11th 407947, Rowles & Son.
9—Blackcap Empress 87th 422479, Blake Bros.

Heifer calved May 1 to Dec. 31, 1929; 7 shown:
1—M. R. Erianna 5th 414030, Rowles & Son.
2—Beautiful Belle 4th 418321, Schmuecker & Sons.
3—Effileen F. 3d 413853, Fitch.
4—Blackcap Lassie 36th 422480, Blake Bros.
5—Wheatland Bird Queen 419353, Hollinger.
6—Beauty of Black Rose 2d 419314, Shipton.
7—Blackbird Malinda 2d 378540, Fitch.

Heifer calved Jan. 1 to Apr. 30, 1928:
1—Blackbird of S. 3d 426036, Schmuecker & Sons.
2—Blackcap Lassie B. 2d 419887, Elliot Brown.
3—Elba Harrison 14th 415539, Harrison & Ryan.
4—Blackbird Progress R. 2d 418082, Rowles & Son.
5—Eline Energy 3d 428885, Shipton.
6—Blackcap Marjorie 6th, Collins.
7—Blackcap 500th 438000, Harrison & Ryan.
8—Blackbird Irene 420126, Hollinger.
9—Kayoko M. K. 426544, Miller & Kemp.
10—Elvina 4th 423072, Keith Nau.

Heifer calved May 1 to Sept. 30, 1928; 13 shown:
1—M. R. Erianna 6th 427172, Rowles & Son.
2—Blackcap Tolan 50th 438011, Harrison & Ryan.
3—Queen Gay Irene 425885, Hollinger.
4—Edina F. 423105, Fitch.
5—Blackcap M. K. 426547, Miller & Kemp.
6—Blackbird of Pinehurst 6th 424288, Schmuecker & Sons.

7—Elisena 12th 419890, Mrs. Brown.
8—Barbara McHenry 69th 433916, Harrison & Ryan.
9—Beauty 3d of Black Rose 428886, Shipton.
10—Blackcap Lass of Leamoor, Keith Collins.
11—Glenmore 229th 427077, Goecke.
12—Blackcap Costello 428887, Shipton.
13—Blackcap Buelah, Blake Bros.

Heifer calved after Oct. 1, 1928; 16 shown:
1—Enchantress 80th 438012, Harrison & Ryan.
2—Heifer by Irenmere 6th 366905, Hollinger.
3—Blackcap M. K. 2d 427028, Miller & Kemp.
4—Miss Burgess of Rosengift 429019, Rosenfeld & Son.
5—Erica 4th of Rose Hill 422546, Mrs. Brown.
6—Pinehurst Blackcap 428023, Schmuecker & Sons.
7—Quizetta Queen 2d 428517, Shipton.
8—Eileen of Wheatland 3d 425889, Hollinger.

Two females, any age, bred and owned by exhibitor; 14 shown:
1—Rowles & Son; 2—Schmuecker & Sons; 3—Rowles & Son; 4—Hollinger; 5—Mrs. Brown; 6—Schmuecker & Sons.

Senior champion female:
Blackcap of Glenrock 3d 368121, Rowles & Son.

Junior champion female:
M. R. Erianna 6th 427172, Rowles & Son.

Grand champion female:
Blackcap of Glenrock 3d 368121, Rowles & Son.

Get of sire; 8 shown:
1—Harrison & Ryan; 2—Schmuecker & Sons; 3—Rowles & Sons; 4—Mrs. Brown; 5—Harrison & Ryan; 6—Rowles & Son; 7—Hollinger; 8—Shipton.

Aged herd; 7 shown:
1—Harrison & Ryan; 2—Rowles & Son; 3—Schmuecker & Sons; 4—Mrs. Brown; 5—Shipton; 6—Hollinger; 7—Fitch.

Yearling herd; 7 shown:
1—Mrs. Brown; 2—Rowles & Son; 3—Hollinger; 4—Schmuecker & Sons; 5—Harrison & Ryan; 6—Shipton; 7—Fitch.

Pair calves:
1—Hollinger; 2—Shipton; 3—Rosenfeld & Son; 4—Schmuecker & Sons; 5—Mrs. Brown; 6—Harrison & Ryan.

Ohio State Fair

Columbus, Aug. 26-31, 1929.

EXHIBITORS:

Briarcliff Farms, Inc., Pine Plains, New York.
Caldwell & Sons, Chillicothe, Ohio.
Hutchinson & Son, E. H., Xenia, Ohio.
Little, E. G., Dresden, Ohio.
Ohio State University, Columbus, Ohio.
Thompson, H. A., Cortland, Indiana.
Wilson & Son, W. W., Muncie, Indiana.
Woodcote Stock Farm, Ionia, Michigan.

BULLS:

Bulls calved before May 1, 1926:
1—Elmore Echo 408381, Thompson.
2—Briarcliff Pedro 403796, Briarcliff Farms, Inc.
3—Baron Burgess of Woodcote 389006, Woodcote.

Bulls calved between May 1, 1926 and Apr. 30, 1927:
1—Briarcliff Eland 2d 407574, Briarcliff Farms, Inc.
2—Blackbird Wonder of Maple Grove 402933, Wilson & Son.
3—Prizemere 102d 407380, Hutchinson & Son.
4—Black Enecho 414473, Thompson.
5—Emulous 408620, Caldwell & Sons.
6—Bleriot of Woodcote 405347, Woodcote.

Bulls calved between May 1 and Dec. 31, 1927:
1—Erwin Marshall Jr. 412461, Little.
2—Everytime Echo 418644, Thompson.
3—Baron Brantford of Woodcote 410834, Woodcote.
4—Emulant, Caldwell & Sons.
5—Benedict of Woodcote 4th 410829, Woodcote.

Bulls calved between Jan. 1 and April 30, 1928:
1—Briarcliff Buxom 427206, Briarcliff Farms, Inc.
2—Briarcliff Pride Lad 2d 418914, Briarcliff.
3—Elidon of Woodcote 413991, Woodcote.
4—Briarcliff Elban 2d 427200, Briarcliff.
5—Blackbird Hero 6th 419176, Wilson & Son.

Bulls calved between May 1 and Sept. 30, 1928:
1—Black Enecho 2d, Thompson.
2—Briarcliff Blackman 427210, Ohio State University.
3—Briarcliff Buxom 2d 427211, Briarcliff.
4—Bezant of Woodcote 418135, Woodcote.
5—Emulatram, Caldwell & Sons.
6—Black Precept Blackbird 419178, Wilson & Son.

Bulls calved after Oct. 1, 1928:
1—Briarcliff Black Erwin, Briarcliff.
2—Black Darcus 2d 428750, Little.
3—Exact of Fairview 427774, Hutchinson & Son.
4—Evermore, Thompson.
5—Black Emperor 8th 426489, Wilson & Son.
6—Berlisk of Woodcote 421545, Woodcote.
7—Excelsior, Caldwell & Sons.

Senior champion bull:
Briarcliff Eland 2d 407574, Briarcliff.

Junior champion bull:
Black Enecho 2d, Thompson.

Grand champion bull:
Briarcliff Eland 2d 407574, Briarcliff.

Group of three bulls, any age, owned by exhibitor:
1—Briarcliff; 2—Thompson; 3—Woodcote; 4—Wilson & Son; 5—Briarcliff.

Group of two bulls, bred and owned by exhibitor:
1—Briarcliff; 2—Thompson; 3—Woodcote; 4—Briarcliff; 5—Wilson & Son.

COWS:

Cows calved before May 1, 1926:
1—Ethlina 367823, Little.
2—Ida 3d of G. A. 369481, Hutchinson & Son.
3—Blackbird Elmore 378107, Thompson.
4—Black Empress of W. R. 5th 322787, Wilson & Son.
5—Blackcap of Woodcote 13th 335736, Woodcote.

Cows calved between May 1, 1926 and Apr. 30, 1927:
1—Briarcliff Kindew 3d 407607, Briarcliff.
2—Duchess of Elmwood 405690, Little.
3—Blackbird Bessie T. 2d 408674, Thompson.
4—Blackbird 7th of G. H. 406882, Wilson & Son.
5—Ermine of Woodcote 405034, Woodcote.
6—Madella 405693, Little.

Heifers calved between May 1 and Dec. 31, 1927:
1—Briarcliff Minnie 5th 416721, Briarcliff.
2—Erinys Elmore 2d 413088, Thompson.
3—Elba of Woodcote 16th 410833, Woodcote.
4—Eileen L. 413509, Little.
5—Erica 3d of M. G. 414734, Wilson & Son.

Heifers calved between Jan. 1 and Apr. 30, 1929:
1—Blackcap Betty C. 2d 425813, Wilson & Son.
2—Erica Marlene 21st 423128, Briarcliff.
3—Busy Maid of Woodcote 2d 413987, Woodcote.
4—Eventide Enecho 425263, Thompson.
5—Elda Fairview 413819, Hutchinson & Son.
6—Elaine 8th, Caldwell & Sons.

Heifers calved between May 1 and Sept. 30, 1928:
1—Edic of Woodcote 418136, Woodcote.
2—Eline of Page 427244, Briarcliff.
3—Hill Blackcap 12th, Caldwell & Sons.
4—Proud Elmpeer, Thompson.
5—Entry, Little.
6—Queen Ann 13th 429010, Wilson & Son.

Heifers calved after Oct. 1, 1928:
1—Briarcliff Queen Mother 10th 427234, Briarcliff.
2—Eldora 3d, Thompson.
3—Ebriata of Woodcote 421546, Woodcote.
4—Hildale's Enchantress, Caldwell & Sons.
5—Entry, Little.
6—Ester of Fairview 427775, Hutchinson & Son.
7—Blackcap Betty D. 425814, Wilson & Son.
8—Jean of Fairview 427777, Hutchinson & Son.

Two females, any age, bred and owned by exhibitor:
1—Briarcliff; 2—Little; 3—Woodcote; 4—Thompson; 5—Wilson & Son; 6—Caldwell & Sons; 7—Hutchinson & Son.

Senior champion female:
Briarcliff Kindew 3d 407607, Briarcliff.

Junior champion female:
Blackcap Betty C. 2d 425813, Wilson & Son.

Grand champion female:
Briarcliff Kindew 3d 407607, Briarcliff.

Aged herd:
1—Briarcliff; 2—Thompson; 3—Little; 4—Wilson & Son; 5—Woodcote; 6—Hutchinson & Son.

Yearling herd:
1—Wilson & Son; 2—Woodcote; 3—Thompson; 4—Caldwell & Sons.

Pair calves:
1—Little; 2—Briarcliff; 3—Thompson; 4—Wilson & Son; 5—Hutchinson & Son; 6—Woodcote; 7—Caldwell & Sons.

Get of sire:
1—Thompson; 2—Woodcote; 3—Wilson & Son; 4—Thompson; 5—Caldwell & Sons.

Nebraska State Fair

Lincoln, August 30 to Sept. 6, 1929

EXHIBITORS:

Ljungdahl Bros., Manhattan, Kansas.
Harrison & Ryan, Harlan, Iowa.
J. B. Hollinger, Chpman, Kansas.
Jay White, York, Nebraska.

BULLS:

Bull calved before May 1, 1926:
1—Eileenmere 15th 398457, Harrison & Ryan.
2—Irenmere of Wheatland 408461, Hollinger.
3—Eminent Plow 381242, White.

Bull calved May 1, 1926 to Apr. 30, 1927:
1—Black Bird Quiet Lad 408359, Hollinger.
2—Black Revolution 5th 408415, Harrison & Ryan.

Bull calved May 1, to Dec. 31, 1927:
1—Revolution 41st 415473, Hollinger.
2—Revolution Marshall 411892, Harrison & Ryan.
3—Revolution 37th 411925, Harrison & Ryan.
4—Pride Irenmere of W. 419355, Hollinger.
5—Fidelity of Crestview 417490, Ljungdahl Bros.

Bull calved Jan. 1 to Apr. 30, 1928:
1—Barmere of Wheatland, Hollinger.
2—Erstwhile 3d 427171, Harrison & Ryan.

Bull calved May 1 to Sept. 30, 1928:
1—Irenmere's Gay Lad 2d 425882, Hollinger.
2—Revolution 77th 423968, Harrison & Ryan.

Bull calved after Oct. 1, 1928:
1—Revolution 25th 437979, Harrison & Ryan.
2—Delmere of Wheatland 425892, Hollinger.
3—Pride Irenmere of W. 2d 425882, Hollinger.
4—Fidelity of Crestview 2d, Ljungdahl Bros.

Three bulls, any age, owned by exhibitor:
1—Hollinger; 2—Harrison & Ryan; 3—Hollinger; 4—Harrison & Ryan.

Two bulls, bred and owned by exhibitor:
1—Hollinger; 2—Harrison & Ryan; 3—Harrison & Ryan; 4—Ljungdahl Bros.

Senior champion bulls:
Eileenmere 15th 398457, Harrison & Ryan.

Junior champion bull:
Revolution 25th 437979, Harrison & Ryan.

Grand champion bull:
Eileenmere 15th 398457, Harrison & Ryan.

COWS:

Cow calved before May 1, 1926:
1—Black Lass of Glencarnock 6th 377962, Harrison & Ryan.
2—Eileen of Wheatland 392634, Hollinger.
3—Chimera 399287, Hollinger.
4—Beauty's Pride S. 5th 347503, White.

Cow calved May 1, 1926 to Apr. 30, 1927:
1—Enlixa 2d 410810, Hollinger.
2—Blackcap Harrison 101st 402333, Harrison & Ryan.

Cow calved May 1 to Dec. 31, 1927:
1—Blackcap Harrison 48th 411893, Harrison & Ryan.
2—Wheatland Bird Queen 419353, Hollinger.

Heifer calved Jan. 1 to Apr. 30, 1928:
1—Blackcap Harrison 110th 438000, Harrison & Ryan.
2—Blackbird Irene 420126, Hollinger.

Heifer calved May 1 to Sept. 30, 1928:
1—Barbara McHenry 69th 433916, Harrison & Ryan.
2—Queen Gay Irene 425885.

Heifer calved after Oct. 1, 1928:
1—(Registration sent for), Hollinger.
2—Barbara McHenry 79th 425788, Harrison & Ryan.
3—Eileen of Wheatland 3d 425889, Hollinger.
4—Santella L. 65th, Ljungdahl Bros.

Two females, any age, bred and owned by exhibitor:
1—Harrison & Ryan; 2—Hollinger; 3—Hollinger; 4—Harrison & Ryan.

Senior champion female:
Black Lass of Glencarnock 6th 377962, Harrison & Ryan.

Junior champion female:
(Registration sent for), Hollinger.

Grand champion female:
Black Lass of Glencarnock 6th 377962, Harrison & Ryan.

Aged herd:
1—Hollinger; 2—Harrison & Ryan.

Pair of calves:
1—Harrison & Ryan; 2—Hollinger; 3—Ljungdahl; 4—Hollinger.

Get of one sire, 4 animals:
1—Harrison & Ryan; 2—Hollinger; 3—Hollinger; 4—Harrison & Ryan.

Indiana State Fair

Indianapolis, Aug. 31-Sept. 7.

EXHIBITORS:

Harrison & Ryan, Harlan, Iowa.
Briarcliff Farms, Inc., Pine Plains, New York.
H. A. Thompson, Cortland, Indiana.
E. G. Little, Dresden, Ohio.
Ames Plantation, Grand Junction, Tennessee.
W. W. Wilson & Son, Muncie, Indiana.
Walter K. Boyd, Greenfield, Indiana.
Mark E. Miller, Peru, Indiana.
Olon W. Simmons, Lebanon, Indiana.
Jack Nash, Tipton, Indiana.
Henry Schumecker & Sons, Blairstown, Iowa.
Lakeside Stock Farms, Indianapolis, Indiana.

Judge: Floyd Armstrong, Camargo, Illinois.

BULLS:

Bulls calved before May 1, 1926; 4 shown:
1—Escort Marshall 389351, Harrison & Ryan.
2—Elmore Echo 408381, Thompson.
3—Black Art S. 381984, Schmuecker & Sons.
4—Briarcliff Pedro 403796, Briarcliff.

Bulls calved between May 1, 1926 and April 30, 1927; 5 shown:
1—Ames Plantation Pal 404643, Ames Plantation.
2—Blackbird Wonder of Maple Grove 402933, Wilson & Son.
3—Briarcliff Eland 2d 407574, Briarcliff.
4—Black Enecho 414473, Thompson.
5—Revolution 50th 417487, Harrison & Ryan.

Bulls calved between May 1 and Dec. 31, 1927:
1—Revolution 37th 411925, Harrison & Ryan.
2—Erwin Marshall Jr. 412461, Little.
3—Everytime Echo 418644, Thompson.
4—Blackcap Banner 12th 414515, Lakeside Stock Farms.
5—Blackbird Ethlego 16th, Boyd.

Bulls calved between Jan. 1 and Apr. 30, 1928; 5 shown:
1—Briarcliff Buxom 427206, Briarcliff.
2—Revolution 45th 415545, Harrison & Ryan.
3—Ames Plantation Enchanto 418753, Ames Plantation.
4—Briarcliff Pride Lad 2d 418914, Briarcliff.
5—Blackbird Hero 6th 419176, Wilson & Son.

Bulls calved between May 1 and Sept. 30, 1928; 8 shown:
1—Black Enecho 2d, Thompson.
2—Ames Plantation Pharaoh 426778, Ames Plantation.
3—Revolution 77th 423968, Harrison & Ryan.
4—Fountain Glen Marshall 421289, Miller.
5—Briarcliff Buxom 2d 427211, Briarcliff.

6—Blackcapper Harrison 28th 417974, Miller.
7—King Bandolier 2d 426037, Schmuecker & Sons.
8—Black Precept's Blackbird 419178, Wilson.

Bulls calved after Oct. 1, 1928; 10 shown:
1—Ames Plantation Ewell 426784, Ames Plantation.
2—Evermore, Thompson.
3—Eileenmere 33d 437980, Harrison & Ryan.
4—Briarcliff Black Erwin, Briarcliff.
5—Black Darius 2d 428750, Little.
6—Bandolier of Pinehurst 528018, Schmuecker.
7—Bandolier's Model A. 428018, Schmuecker.
8—Black Emperor 8th 426489, Wilson & Son.
9—Peermere, Simmons.
10—Lindy, Boyd.

Three bulls, any age, owned by exhibitor; 6 shown:
1—Ames Plantation; 2—Harrison & Ryan; 3—Briarcliff; 4—Thompson; 5—Schmuecker; 6—Wilson.

Two bulls, bred and owned by exhibitor; 7 shown:
1—Thompson; 2—Ames Plantation; 3—Briarcliff; 4—Harrison & Ryan; 5—Schmuecker; 6—Wilson.

Senior champion bull:
Ames Plantation Pal 404643, Ames Plantation.

Junior champion bull:
Black Enecho 2d, Thompson.

Grand champion bull:
Ames Plantation Pal 404643, Ames Plantation.

COWS:

Cows calved before May 1, 1926; 7 shown:
1—Blackcap of Glenrock 3d 368121, Harrison & Ryan.
2—Pinehurst Prudence 2d 387432, Schmuecker.
3—Black Empress of White River 5th 382787, Wilson & Son.
4—Blackbird Elmore 378107, Thompson.
5—Ethlina 367823, Little.
6—Ames Plantation Preferred 303520, Ames Plantation.
7—Boyd's Ruby 388370, Boyd.

Cows calved between May 1, 1926 and April 30, 1927; 8 shown:
1—Briarcliff Kindew 3d 407607, Briarcliff.
2—Blackbird of Pinehurst 5th 406274, Schmuecker.
3—Blackcap Harrison 23d 402733, Harrison & Ryan.
4—Blackbird Bessie T. 2d 408674, Thompson.
5—Duchess of Elmwood 405690, Little.
6—Ames Plantation Brae 405081, Ames Plantation.
7—Blackbird 7th of Growing Acres 406889, Wilson.
8—Madella 405693, Little.

Heifer calved between May 1 and Dec. 31, 1927; 10 shown:
1—Maple River Erianna 5th 414030, Harrison & Ryan.
2—Eriny's Elmore 2d 413088, Thompson.
3—Beautiful Belle 418321, Schmuecker & Sons.
4—Briarcliff Minnie 5th 416721, Briarcliff.
5—Eileen L. 413509, Little.
6—Ames Plantation Equity 414041, Ames Plantation.
7—Erica 3d of Maple Grove 414734, Wilson & Son.
8—Blackbird Elcap 418650, Miller.
9—Howard's Enchantress 413334, Miller.
10—Merry Maid 2d, Boyd.

Heifers calved between Jan. 1 and Apr. 30, 1928; 8 shown:
1—Blackbird of S. 3d 426036, Schmuecker & Sons.
2—Elba Harrison 14th 415539, Harrison & Ryan.
3—Ames Plantation Babe 418763, Ames Plantation.
4—Eventide Enecho 425263, Thompson.
5—Erica Marlene 21st 423128, Briarcliff.
6—Blackcap Betty C. 2d 425813, Wilson & Son.
7—Ames Plantation Earline 419233, Ames Plantation.
8—Fountain Glen Blackbird 421285, Miller.

Heifers calved between May 1 and Sept. 30, 1928; 11 shown:
1—Blackcap Tolan 50th 438011, Harrison & Ryan.
2—Maple River Erinna 6th 427172, Harrison & Ryan.
3—Eline of Page 421244, Briarcliff.
4—Proud Elmpeer, Thompson.
5—Blackbird of Pinehurst 6th 424288, Schmuecker & Sons.
6—Erica Harrison 123d 417972, Miller.
7—Entry, Little.
8—Queen Ann 13th 429010, Wilson & Son.
9—Briarcliff Pyrola 2d 427212, Briarcliff.
10—Boyd's Blackbird 26th, Boyd.
11—Fountain Glen Blackbird Lady 2d 421287, Miller.

Heifers calved after Oct. 1, 1928; 10 shown:
1—Ames Plantation Pridema 426787, Ames Plantation.
2—Blackcap Betty D. 425814, Wilson & Son.
3—Eldora 3d, Thompson.
4—Blackcap Harrison 68th 425788, Harrison & Ryan.
5—Entry, Little.
6—Pinehurst Blackcap 428023, Schumecker & Sons.
7—Briarcliff Queen Mother 10th 427234, Briarcliff.
8—Pinehurst Blackbird 2d 428019, Schmuecker & Sons.
9—Ames Plantation Pharice 426798, Ames Plantation.
10—Fountain Glen Blackbird 2d 429008, Miller.

Two females, any age, bred and owned by exhibitor:
1—Schmuecker & Sons; 2—Ames Plantation; 3—Harrison & Ryan; 4—Wilson & Son; 5—Thompson; 6—Briarcliff Farms; 7—Little; 8—Schmuecker & Sons; 9—Boyd.

Senior champion female:
Blackcap of Glenrock 3d 368121, Harrison & Ryan.

Junior champion female:
Blackcap Tolan 50th 438011, Harrison & Ryan.

Grand champion female:
Blackcap of Glenrock 3d 368121, Harrison & Ryan.

Aged herd:
1—Harrison & Ryan; 2—Henry Schmuecker & Sons; 3—Thompson; 4—Wilson & Son; 5—Briarcliff Farms; 6—Ames Plantation.

Yearling herd:
1—Thompson; 2—Ames Plantation; 3—Schmuecker & Sons; 4—Wilson & Son.

Pair calves:
1—Ames Plantation; 2—Little; 3—Thompson; 4—Briarcliff Farms; 5—Henry Schmuecker & Sons; 6—Wilson & Son; 7—Henry Schmuecker & Sons.

Four animals, get of one sire, both sexes to be represented:
1—Henry Schmuecker & Sons, on get of Blackcap Bandolier 2d.
2—Ames Plantation, on get of Earl Marshall J.
3—Thompson, on get of Enecho Peer.
4—Harrison & Ryan, on get of Blackcap Revolution.
5—Wilson & Son, on get of Blackcap of Balweare.
6—Thompson, on get of Elmore 2d.
7—Schmuecker & Sons, on get of Blackcap Bandolier 2d.

West Virginia State Fair

Wheeling, W. Va. Aug. 31 to Sept. 7, 1929.

EXHIBITORS:
Walter Clark & Son, Freeport, Ohio.
Betts & Duncan, Buckhannon, W. Va.
E. H. Hutchison & Son, Xenia, Ohio.
Harper & Smith, Buckhannon, W. Va.

BULLS:

Bull calved before May 1, 1926:
1—Postman's Monarch 368589, Clark & Son.
2—Glen T. 2d 326754, Betts & Duncan.

Bull calved between May 1, 1926 and Apr. 30, 1927:
1—Prizemere 102d 407380, Hutchison & Son.
2—Grover Tod 4th 402943, Harper & Smith.

Bull calved between May 1, 1927 and Dec. 31, 1927:
1—Lord Beachland 99th 418282, Clark & Son.

Bull calved between Jan. 1, 1928 and Apr. 30, 1928:
1—Bell Lad 5th, Betts & Duncan.

Bull calved between May 1, 1928 and Sept. 30, 1928:
1—Emulatram, Hutchison & Son.
2—Big Boy 10th 428850, Betts & Duncan.

Bull calved after Oct. 1, 1928:
1—Exact of Fairview 427774, Hutchison & Son.
2—Black Strap, Hutchison & Son.
3—Molly H. 2d Ben, Harper & Smith.
4—Rex 17th 428851, Betts & Duncan.

Senior champion bull:
Prizemere 102d 407380, Hutchison & Son.

Junior champion bull:
Exact of Fairview 427774, Hutchison & Son.

Grand champion bull:
Prizemere 102d 407380, Hutchison & Son.

Three bulls owned by exhibitor:
1—Hutchison & Son; 2—Betts & Duncan; 3—Clark & Son; 4—Harper & Smith.

Two bulls owned by exhibitor:
1—Hutchison & Son; 2—Betts & Duncan; 3—Clark & Son; 4—Harper & Smith.

COWS:

Cow calved before May 1, 1926:
1—Ida 3d of G. A. 369481, Hutchison & Son.
2—Alta 12th 381121, Walter Clark & Son.
3—Francis Beauty 2d 343779, Harper & Smith.
4—Flora S. 3d 352149, Betts & Duncan.

Cow calved between May 1, 1926 and Apr. 30, 1927:
1—Black Ruth 5th 412819, Hutchison & Son.
2—Begonia of Beechland 403183, Clark & Son.
3—Betty 2d, Betts & Duncan.
4—Ula L. 2d 403184, Walter Clark & Son.

Heifer calved between May 1, 1927 and Dec. 31, 1927:
1—Beechland Mercedes 2d 407730, Clark & Son.
2—Betty Lou 5th 411335, Betts & Duncan.

Heifer calved between Jan. 1, 1928 and Apr. 30, 1928:
1—Elda of Fairview 418819, Hutchison.
2—Bonnie Bell of Beechland 421291, Clark & Son.
3—Ruby 418326, Betts & Duncan.

Heifer calved between May 1, 1928 and Sept. 30, 1928:
1—Ula L. of Beechland, Clark & Son.
2—Pauline S. 5th 425301, Harper & Smith.
3—Clara's 6th 425303, Harper & Smith.
4—Anna Lee 5th, Harper & Smith.

Heifer calved after Oct. 1, 1928:
1—Esther of Fairview 2d 427775, Hutchison & Son.
2—Jean of Fairview 427777, Hutchison & Son.
3—Elva of Fairview 427778, Hutchison & Son.
4—Polly, Harper & Smith.

Two females bred and owned by exhibitor:
1—Hutchison & Son; 2—Hutchison & Son; 3—Walter Clark & Son.

Senior champion female:
Ada 3d of G. A. 369481, Hutchison & Son.

Junior champion female:
Esther of Fairview 2d 427775, Hutchison & Son.

Grand champion female:
Ida 3d of G. A. 369481, Hutchison & Son.

Get of sire:
1—Hutchison & Son; 2—Clark & Son; 3—Harper & Smith; 4—Betts & Duncan.

Aged herd:
1—Hutchison & Son; 2—Clark & Son; 3—Betts & Duncan.

Yearling herd:
1—Walter Clark & Sons; 2—Betts & Duncan.

Pair calves:
1—Hutchison; 2—Hutchison; 3—Betts & Duncan.

Minnesota State Fair

Hamline, Aug. 31 to Sept. 7, 1929.

EXHIBITORS:
Hartley Stock Farm, Page, N. D.
University Farm, St. Paul, Minn.
M. C. Willford, Canton, Minn.

BULLS:

Bull calved before May 1, 1926:
1—Qualatum of Raydale 32500, Hartley.
2—Revolution 16th 398669, University Farm.
3—Eldorado 2d 366873, Willford.

Bull calved May 1, 1926 to Apr. 30, 1927:
1—Eventuation of Page 405575, Hartley.

Bull calved May 1 to Sept. 30, 1928:
1—Evascus of Page 428029, Hartley.
2—Elect of Page 428030, Hartley.
3—Blackbird Perfect of Page 7th 427662, Hartley.
4—Canton Perth 425964, Willford.

Bull calved after Oct. 1, 1928:
1—Questor of Page 428059, Hartley.
2—Canton Prideman 425968, Willford.

Grand champion bull:
Eventuation of Page 405575, Hartley.

Senior champion bull:
Eventuation of Page 405575, Hartley.

Junior champion bull:
Evascus of Page 428029, Hartley.

COWS:

Cow calved before May 1, 1926:
1—Canton Pridetta W. 376307, Willford.

Cow calved May 1, 1926 to Apr. 30, 1927:
1—Rosamon C. 2d 408626, Hartley.
2—Canton Queen 1926, 407743, Willford.

Heifer calved May 1 to Dec. 31, 1927:
1—Erica of Page 414214, Hartley.
2—Eline E. 13th of Page 407916, University Farm.
3—Queen 1927 425957, Willford.

Heifer calved Jan. 1 to Apr. 30, 1928:
1—Blackbird of Page 4th 414205, Hartley.
2—Eline 2d of Page 421219, Hartley.
3—Canton Pride Anala 1928 425963, Willford.

Heifer calved May 1 to Sept. 30, 1928:
1—Pure Pride of Page 421241, Hartley.

Heifer calved after Oct. 1, 1928:
1—Elba of Page 4th 428042, Hartley.
2—Alphus 4th 425500, University Farm.
3—Vinnie's Blossom 423236, University Farm.
4—Canton Pridedale 425971, Willford.
5—Canton Pride McHenry 1929 425973, Willford.

Senior champion cow:
Erica of Page 414214, Hartley.

Junior champion cow:
Blackbird of Page 4th 414205, Hartley.

Grand champion cow:
Blackbird of Page 4th 414205, Hartley.

Graded herd:
1—Hartley; 2—Willford.

Yearling herd:
1—Hartley; 2—Willford.

Pair of calves bred by exhibitor:
1—Hartley; 2—Willford.

Two females, any age, bred by exhibitor:
1—Hartley; 2—Hartley; 3—University Farm; 4—Willford.

Three bulls, any age:
1—Hartley; 2—Hartley; 3—Willford.

Two bulls bred by exhibitor:
1—Hartley; 2—Hartley; 3—Willford.

Get of sire owned by exhibitor:
1—Glencarnock Revolution 6th 384963, Hartley.
2—Kama of Page 401167, Willford.

Michigan State Fair

Detroit, Sept. 1-7, 1929.

EXHIBITORS:
C. W. Shipton, Green Mountain, Iowa.
Woodcote Stock Farm, Ionia, Michigan.
G. Carlton Fancher, New Canaan, Connecticut.
Wm. E. Scripps, Orion, Michigan.
John A. Brown, Detroit, Michigan.
James Curry, Marlette, Michigan.
Michigan State College, E. Lansing, Michigan.

Judge: W. J. Kennedy, South St. Joe, Mo.

BULLS:

Bulls calved before May 1, 1926:
1—Baron Burgess of Woodcote 38906, Woodcote.
2—Bendamere 406024, Shipton.
3—Barbarian 2d 378963, Curry.

Bulls calved between May 1, 1926 and April 30, 1927:
1—Marshall of Black Rose 407520, Shipton.
2—Bleriot of Woodcote 405347, Woodcote.
3—Perfection Moir, Curry.
4—Edgar Protest 408991, Scripps.

Bulls calved between May 1 and Dec. 31, 1927:
1—Baron Brantfort of W. 410834, Woodcote.
2—Barb of Ravendowne 418878, Curry.
3—Benedict of Woodcote 4th 410829, Woodcote.
4—Sir Burgess Quality 2d 423819, Scripps.
Bulls calved between Jan. 1 and Apr. 30, 1928:
1—Enchancellor of Tatomok 422619, Fancher.
2—Even Baden 418564, Shipton.
3—Elidor of Woodcote 413991, Woodcote.
4—Elain's Perfection 418394, Scripps.
5—Idler C. 418879, Curry.
Bulls calved between May 1 and Sept. 30, 1928:
1—Envy Baden 428513, Shipton.
2—Barbalone 428671, Curry.
3—Elton Quality 423813, Scripps.
4—Resolute of Tatomok 428473, Fancher.
5—Lea Moir 428674, Curry.
6—Revolution 83d 423963, Shipton.
7—Bensant of Woodcote 418135, Woodcote.
Bulls calved after Oct. 1, 1928:
1—Even Baden 2d 428518, Shipton.
2—His Majesty of Quality 423819, Scripps.
3—Border Quality 2d 423818, Scripps.
4—Berlisk of Woodcote 421545, Woodcote.
5—Eric Moir 428675, Curry.
6—Warrior of Tatomok, Fancher.
Three bulls owned by exhibitor:
1—Woodcote; 2—Shipton; 3—Scripps; 4—Shipton; 5—Curry; 6—Curry.
Two bulls, bred and owned by exhibitor:
1—Shipton; 2—Scripps; 3—Woodcote; 4—Fancher; 5—Curry; 6—Curry.
Senior champion bull:
Baron Burgess of Woodcote 38906, Woodcote.
Junior champion bull:
Even Baden 428513, Shipton.
Grand champion bull:
Baron Burgess of Woodcote 38906, Woodcote.

COWS:

Cows calved before May 1, 1926:
1—Erica of Northlane 393418, Curry.
2—Even Glow 387891, Scripps.
3—Blackcap of Woodcote 13th 335736, Woodcote.
4—Quizetta S. 332667, Shipton.
Cows calved between May 1, 1926 and April 30, 1927:
1—Proud Lucille of Tatomok 407100, Fancher.
2—Eline Energy 2d 407517, Shipton.
3—Isla Moir 418872, Curry.
4—Empress Moir 418874, Curry.
5—Key of Quality 408992, Scripps.
6—Eomenia of Woodcote 405034, Woodcote.
Heifers calved between May 1 and Dec. 31, 1927:
1—Elvena Quality 418390, Scripps.
2—Beauty of Black Rose 2d 419314, Shipton.
3—Iola Moir 418876, Curry.
4—Elba of Woodcote 16th 410833, Woodcote.
5—Bonnie Pride of Tatomok 416661, Fancher.
Heifers calved between Jan. 1 and April 30, 1928:
1—Busy Maid of Woodcote 2d 413987, Woodcote.
2—Eline Energy 3d 428885, Shipton.
3—Janet of Tatomok 419463, Fancher.
4—Blackbird Erma C. 418880, Curry.
5—Ellen 2d of Fair Lea 419040, Brown.
6—Bon Ami of Quality 418420, Scripps.
Heifers calved between May 1 and Sept. 30, 1928:
1—Eloquent Lassie 2d 423810, Scripps.
2—Black Betty of Tatomok 722622, Fancher.
3—Edia of Woodcote 2d 418136, Woodcote.
4—Blackbird Kokette 422620, Fancher.
Heifers calved after Oct. 1, 1928:
1—College Queen 4th 426285, Michigan State College.
2—Ebriata of Woodcote 421596, Woodcote.
3—Quizetta Queen 2d, Shipton.
4—Blackcap Blom 3d 423823, Scripps.
5—Jennifer of Tatomok 427537, Fancher.
6—Ellen 3d of Fair Lea, Brown.
7—Queen Moir C. 428679, Curry.
Two females, any age, bred and owned by exhibitor:
1—Fancher; 2—Scripps; 3—Woodcote; 4—Shipton; 5—Curry; 6—Fancher; 7—Shipton; 8—Curry.
Senior champion female:
Proud Lucile of Tatomok 407100, Fancher.
Junior champion female:
Eloquent Lassie 2d 423810, Scripps.
Grand champion female:
Eloquent Lassie 2d 423810, Scripps.
Aged herd:
1—Woodcote; 2—Shipton; 3—Scripps; 4—Curry.
Yearling herd:
1—Shipton; 2—Fancher; 3—Scripps; 4—Woodcote; 5—Shipton; 6—Curry.
Pair calves:
1—Shipton; 2—Scripps; 3—Woodcote; 4—Fancher; 5—Curry.
Get of sire:
1—Fancher; 2—Woodcote; 3—Shipton; 4—Scripps; 5—Curry.

—o—

Bull Buyers Notice.

Walter Wilkinson is today announcing that he has thirty head of young bulls, ranging in age from 10 to twenty-four months old that he is offering the trade. Part of them are grandsons of Earl Marshall. Walter is now located right near the town of Lucas, Iowa, where he can be easily found.

Kansas Free Fair

Topeka, Sept. 7-14, 1929.

EXHIBITORS:

James B. Hollinger, Chapman, Kansas.
A. J. Schuler, Chapman, Kansas.
Harrison & Ryan, Harlan, Iowa.
Mike Wilson, Effingham, Kansas.
Ljungdahl Bros., Manhattan, Kans.

Judge: A. M. Paterson, Kansas City, Missouri

BULLS:

Bulls calved before May 1, 1928:
1—Escort Marshall, Harrison & Ryan.
2—Irenmere of Wheatland, Hollinger.
3—Cap Bruno, Schuler.
Bulls calved May 1, 1926 to April 30, 1927:
1—Revolution 50th, Harrison & Ryan.
2—Blackbird Quiet Lad, Hollinger.
Bulls calved May 1 to Dec. 31, 1927:
1—Revolution 41st, Hollinger.
2—Revolution 37th, Harrison & Ryan.
3—Revolution Harrison, Schuler.
4—Pride Irenmere of Wheatland, Hollinger.
Bulls calved Jan. 1 to Apr. 30, 1928:
1—Revolution 45th, Harrison & Ryan.
2—Barmere of Wheatland, Hollinger.
3—Cap Clipper, Schuler.
Bulls calved May 1 to Sept. 1, 1928:
1—Irenmeres' Gay Lad, Hollinger.
2—Revolution 77th, Harrison & Ryan.
3—Cap Bruno 2d, Schuler.
Bulls calved after Oct. 1, 1928:
1—Revolution 8th, Harrison & Ryan.
2—Pride Irenmere of W. 2d, Hollinger.
3—Delmere of Wheatland, Hollinger.
4—Entry, Ljungdahl Bros.
5—Black Cap Barnard of Fairview, Schuler.
Three bulls, any age, owned by exhibitor:
1—Harrison & Ryan; 2—Hollinger; 3—Harrison & Ryan.
Two bulls, bred and owned by exhibitor:
1—Hollinger; 2—Harrison & Ryan; 3—Ljungdahl Bros.
Senior champion bull:
Escort Marshall, Harrison & Ryan.
Junior champion bull:
Revolution 45th, Harrison & Ryan.
Grand champion bull:
Escort Marshall, Harrison & Ryan.

COWS:

Cows calved May 1 to Dec. 31, 1926:
1—Blackcap of Glenrock 3d, Harrison & Ryan.
2—Eileen of Wheatland, Hollinger.
3—Chimere, Hollinger.
Cows calved May 1, 1926 to Apr. 30, 1927:
1—Blackcap Harrison 23d, Harrison & Ryan.
2—Erica Harrison 66th, Schuler.
3—Eneiwa 2d, Hollinger.
Heifer calved May 1 to Dec. 31, 1927:
1—Maple River Erianna 5th, Harrison & Ryan.
2—Wheatland B. Queen, Hollinger.
3—Baron's Rosey, Schuler.
4—Black M. 46th, Wilson.
Heifer calved Jan. 1 to Sept. 30, 1928:
1—Elba Harrison 14th, Harrison & Ryan.
2—Black Blossom of Fairview, Schuler.
3—Blackbird Irene, Hollinger.
Heifer calved May 1 to Sept. 30, 1928:
1—Maple River Erianna 6th, Harrison & Ryan.
2—Blackcap Tolan 50th, Harrison & Ryan.
3—Queen of Gay Irene, Hollinger.
4—Evergreen of Fairview, Schuler.
Heifer calved after Oct. 1, 1928.
1—Eileen of W. 3d, Hollinger.
2—Blackcap Harrison 6th, Harrison & Ryan.
3—Santella L. 65th, Ljungdahl Bros.
Two females:
1—Harrison & Ryan; 2—Hollinger; 3—Hollinger.
Junior champion female:
Maple River Erianna 5th, Harrison & Ryan.
Senior champion female:
Blackcap of Glenrock 3d, Harrison & Ryan.
Grand champion female:
Blackcap of Glenrock 3d, Harrison & Ryan.
Get of sire:
1—Blackcap Revolution, Harrison & Ryan.
2—Irenmere 6th, Hollinger.
3—Irenmere 6th, Hollinger.
Aged herd:
1—Harrison & Ryan; 2—Hollinger; 3—Schuler.
Yearling herd:
1—Hollinger; 2—Schuler.
Pair of calves:
1—Hollinger; 2—Harrison & Ryan; 3—Hollinger.

—o—

South Dakota State Fair

Huron, Sept. 9-13, 1929.

EXHIBITORS:

Hartley Stock Farm, Page, North Dakota.
Harrison & Ryan, Harlan, Iowa.
C. A. Griesse & Sons, Rock Rapids, Iowa.
George G. Clark, Worthing, South Dakota.
Chas. T. Garger & Sons, Clear Lake, South Dakota.

Judge: P. J. Leahy, Parnell, Iowa.

Bull calved before May 1, 1926:
1—Eileenmere 15th, Harrison & Ryan.
2—Qualatum of Raydale, Hartley.
Bull calved May 1, 1926 to April 30, 1927:
1—Eventuation of Page, Hartley.
2—Black Revolution 5th, Harrison & Ryan.
Bull calved May 1 to Dec. 31, 1927:
1—Revolution 38th, Harrison & Ryan.
2—Revolution Marshall, Harrison & Ryan.
Bull calved Jan. 1 to April 30, 1928:
1—Barbaloution Questor, Clark.
2—Erstwhile 3d, Harrison & Ryan.
3—Barbaloution Mack C., Griesse.
Bull calved May 1 to Sept. 30, 1928:
1—Blackbird Perfect of Page 7th, Hartley.
2—Elect 2d of Page, Hartley.
3—Evascus of Page, Hartley.
4—Barbaloution Ray C., Clark.
Bull calved after Oct. 1, 1928:
1—Barbolution Beston C., Clark.
2—Questor of Page 9th, Hartley.
3—Revolution 100th, Harrison & Ryan.
4—Bull by C. A. Griesse & Sons.
Three bulls, any age, owned by exhibitor:
1—Harrison & Ryan; 2—Hartley; 3—Clark; 4—Harrison & Ryan.
Two bulls bred and owned by exhibitor:
1—Clark; 2—Hartley; 3—Harrison & Ryan; 4—Harrison & Ryan.
Senior champion bull:
Eileenmere 15th, Harrison & Ryan.
Junior champion bull:
Blackbird Perfect of Page 7th, Hartley.
Grand champion bull:
Eileenmere 15th, Harrison & Ryan.

COWS:

Cow calved before May 1, 1926:
1—Black Lass Glencarnock 6th, Harrison & Ryan.
2—Inavara, Griesse & Sons.
Cow calved May 1, 1926 to April 30, 1927:
1—Erica of M. R. 11th, Harrison & Ryan.
2—Rosamond C. 2d, Hartley.
3—Suzzalta C., Griesse & Sons.
Heifer calved May 1 to Dec. 31, 1927:
1—....., Hartley.
2—Black Harrison 48th, Harrison & Ryan.
3—Klyda C. 4th, Harrison & Ryan.
Heifer calved Jan. 1 to April 30, 1928:
1—Blackbird of Page 4th, Hartley.
2—Blackcap 501st, Harrison & Ryan.
3—Eline 2d of Page, Hartley.
4—Queen Lou C, Clark.
Heifer calved May 1 to Sept. 30, 1928:
1—Pure Pride of Page, Hartley.
2—Barbara McHenry 68th, Harrison & Ryan.
3—Eutheria C, Clark.
4—Elorane C, Clark.
Heifer calved after Oct. 1, 1928:
1—Barbara McHenry 79th, Harrison & Ryan.
2—Blackbird Bee C, Clark.
3—Elba of Page 4th, Hartley.
4—Heifer by Griesse & Sons.
Two females, any age, bred and owned by exhibitor:
1—Hartley; 2—Harrison & Ryan; 3—Harrison & Ryan; 4—Clark.
Senior champion female:
Black Lass Glencarnock 6th, Harrison & Ryan.
Junior champion female:
Blackbird of Page 4th, Hartley.
Grand champion female:
Blackbird of Page 4th, Hartley.
Aged herd:
1—Harrison & Ryan; 2—Hartley.
Yearling herd:
1—Hartley; 2—Clark; 3—Harrison & Ryan.
Pair of calves:
1—Clark; 2—Hartley; 3—Harrison & Ryan.
Get of sire:
1—Harrison & Ryan; 2—Hartley; 3—Clark; 4—Harrison & Ryan.

—o—

Oklahoma State Fair

Tulsa, September 14-22, 1929.

EXHIBITORS:

Harrison & Ryan, Harlan, Iowa.
C. W. Shipton, Green Mountain, Iowa.

Judge: L. R. Kershaw, Muskogee, Okla.

BULLS:

Bull calved before May 1, 1926:
1—Escort Marshall 389351, Harrison & Ryan.
2—Bendamere 406024, Shipton.
3—Baden Marshall 371493, Shipton.
Bull calved May 1, 1926 to Apr. 30, 1927:
1—Revolution 50th 417487, Harrison & Ryan.
2—Marshall of B. R. 407520, Shipton.
Bull calved May 1, 1927 to Dec. 31, 1927:
1—Revolution 37th 411925, Harrison & Ryan.
2—Baden's Blackcap 418561, Shipton.
Bull calved Jan. 1, 1928 to April 30, 1928:
1—Revolution 45th 423971, Harrison & Ryan.
2—Emory Baden 428513, Shipton.
3—Blackcap Count, Shipton.
Bull calved May 1, 1928 to Sept. 30, 1928:
1—Revolution 77th 423968, Harrison & Ryan.
2—Envy Baden 428573, Shipton.
3—Revolution 83d, Shipton.
4—Even Baden 428511, Shipton.

Bull calved after Oct. 1, 1928:
1—Even Baden 2d 428518, Shipton.
2—Revolution 8th 437979, Harrison & Ryan.
3—Baden Bob, Shipton.
4—Baden Boy 428519, Shipton.
Three bulls, any age, owned by exhibitor:
1—Harrison & Ryan; 2—Harrison & Ryan; 3—Shipton.
Two bulls, bred and owned by exhibitor:
1—Harrison & Ryan; 2—Harrison & Ryan; 3—Shipton; 4—Shipton.
Senior champion bull:
Escort Marshall 389351, Harrison & Ryan.
Junior champion bull:
Revolution 45th 423971, Harrison & Ryan.
Grand champion bull:
Escort Marshall 389351, Harrison & Ryan.

COWS:
Cow calved before May 1, 1926:
1—Blackcap of Glenrock 3d 368121, Harrison & Ryan.
2—Quizetta S. 332667, Shipton.
3—Quizetta S. 3d 398992, Shipton.
Cow calved May 1, 1926 to April 30, 1927:
1—Eline Energy 2d 407517, Shipton.
2—Blackcap Harrison 23d 402733, Harrison & Ryan.
3—Eurora of Black Rose 407521, Shipton.
4—Blackcap Chlora 4th 418558, Shipton.
Heifer calved May 1, 1927 to Dec. 31, 1927:
1—Maple River Erianna 5th 414030, Harrison & Ryan.
2—Quizetta of B. R. 419315, Shipton.
3—Beauty of B. R. 2d 419314, Shipton.
Heifer calved Jan. 1, 1928 to April 30, 1928:
1—Elba Harrison 14th 415539, Harrison & Ryan.
2—Eline Energy 3d 428885, Shipton.
3—Baden's Lady 3d 418563, Shipton.
4—Erica Eminots 3d 428513, Shipton.
Heifer calved May 1, 1928 to Sept. 30, 1928:
1—Maple River Erianna 6th 427172, Harrison & Ryan.
2—Blackcap Tolan 50th 438011, Harrison & Ryan.
3—Blackcap Costella 428887, Shipton.
4—Beauty 3d of B. R. 428886, C. W. Shipton.
5—Quinetta of Black Rose 2d 428514, Shipton.
Heifer calved after Oct. 1, 1928:
1—Blackcap Harrison 68th 425788, Harrison & Ryan.
2—Quizetta Queen 2d 428517, Shipton.
3—Black Cap Shipton 2d 428516, Shipton.
4—Benetta of Black Rose 428515, Shipton.
Two females, any age, bred and owned by exhibitor:
1—Harrison & Ryan; 2—Shipton; 3—Shipton; 4—Shipton.
Senior champion female:
Blackcap of Glenrock 3d 368121, Harrison & Ryan.
Junior champion female:
Maple River Erianna 6th 427172, Harrison & Ryan.
Grand champion female:
Blackcap of Glenrock 3d 368121, Harrison & Ryan.
Get of sire:
1—Harrison & Ryan; 2—Shipton; 3—Shipton.
Aged herd:
1—Harrison & Ryan; 2—Shipton; 3—Shipton.
Yearling herd:
1—Harrison & Ryan; 2—Shipton; 3—Shipton.
Pair calves:
1—Shipton; 2—Harrison & Ryan; 3—Shipton.

Eastern States Exposition
Springfield, Mass., Sept. 15-21, 1929.

EXHIBITORS:
Briarcliff Farms, Inc., Pine Plains, N. Y.
Conn. Agricultural College, Storrs, Conn.
Ellsworth, Bradford, New Hartford, Conn.
Fancher, G. Carlton, New Canaan, Conn.
Hamilton, Harold, Millerton, N. Y.
Jefferson Farms, Inc., Jefferson, Maine.
June, G. H., Greenwich, Ohio.
Penn. State College, State College, Pa.
Wagner, Michael, Fremont, Ohio.

BULLS:
Bulls calved before May 1, 1926:
1—Ensign of Page 4th, Conn. Agril. College.
2—Enquisitor, Jefferson.
3—Baron Bingon of Xenia, June.
4—Briarcliff Black Clipper, Ellsworth.
Bulls calved between May 1, 1926 and Apr. 30, 1927:
1—Quality Lad of Briarcliff, Briarcliff.
2—Benderlate, Jefferson.
Bulls calved between May 1 and Dec. 31, 1927:
1—Revolution of Page 2d, Briarcliff.
2—Eric Marshall 14th, Jefferson.
3—Blackcap Glenn 5th, Ellsworth.
4—Menlaus, June.
Bulls calved between Jan. 1 and Apr. 30, 1928:
1—Enchancellor of Tatomok, Fancher.
2—Glencarnock Revolt 11th, Briarcliff.
3—Bold Marshall 2d, Jefferson.
Bulls calved between May 1 and Sept. 30, 1928:
1—Briarcliff Balance, Briarcliff.
2—Briarcliff Barbolution, Briarcliff.
3—Roselute of Tatomok, Fancher.
4—Pal Marshall, Jefferson.
5—....., June.
Bulls calved after Oct. 1, 1928:
1—Ericas Prince of Alpha Road, June.
2—Briarcliff Earlwood, Briarcliff.
3—Blackcap R. of Jefferson, Jefferson.
4—Ernest of Esperanga, Ellsworth.
5—Pro. C. B. of Jefferson, Jefferson.
6—Warrior of Tatomok, Fancher.
Three bulls, any age, owned by exhibitor:
1—Briarcliff; 2—Jefferson; 3—Fancher; 4—Briarcliff; 5—June; 6—Ellsworth; 7—Jefferson.
Two bulls, bred and owned by exhibitor:
1—Fancher; 2—Briarcliff; 3—June; 4—Jefferson; 5—Jefferson.
Senior champion:
Revolution of Page 2d, Briarcliff.
Grand champion:
Revolution of Page 2d, Briarcliff.

COWS:
Cows calved before May 1, 1926:
1—Blackcap of Rosemere 30th, Jefferson.
2—Pride 22d of Alpha Road, June.
3—Pride 19th of Alpha Road, June.
Cows calved between May 1, 1926 and April 30, 1927:
1—Proud Lucille of Tatomok, Fancher.
2—Briarcliff Primrose 2d, Briarcliff.
3—Pride Lady 3d of Page, Jefferson.
4—Berral C. 3d, Jefferson.
5—Pride 23d of Alpha Road, June.
6—Queen 5th of Alpha Road, June.
Heifers calved between May 1 and Dec. 31, 1927:
1—Briarcliff Koma 8th, Briarcliff.
2—Bonnie Pride of Tatomok, Fancher.
3—Black Lassie J., Jefferson.
4—Cedar Dell Phyllis, June.
Heifers calved between Jan. 1 and April 30, 1928:
1—Janet of Tatomok, Fancher.
2—Briarcliff Koma 9th, Briarcliff.
3—Enid of Esperanga, Ellsworth.
4—Black Pudge 21st, Jefferson.
5—Pride 28th of Alpha Road, June.
Heifers calved between May 1 and Sept. 30, 1928:
1—Briarcliff Blackcap 8th, Briarcliff.
2—Black Petty of Tatomok, Fancher.
3—Ellen of Experanga, Ellsworth.
4—Blackbird Kokette of Tatomok, Fancher.
5—Bezel E. M. of Jefferson, Jefferson.
6—Briarcliff Enchantress 15th, Briarcliff.
7—Pride 30th of Alpha Road, June.
Heifers calved after Oct. 1, 1928:
1—Hennifer of Tatomok, Fancher.
2—Pride of Hamilton, Hamilton.
3—Briarcliff Elise 4th, Briarcliff.
4—Black Lady M. of Jefferson, Jefferson.
5—Barbara Barbell, Ellsworth.
6—Pride 32d of Alpha Road, June.
7—Queen 6th of Alpha Road, June.
Senior champion:
Proud Lucille of Tatomok, Fancher.
Grand champion female:
Proud Lucille of Tatomok, Fancher.
Junior champion female:
Briarcliff Blackcap 8th, Briarcliff.
Two females, bred and owned by exhibitor:
1—Fancher; 2—Briarcliff; 3—Fancher; 4—Jefferson; 5—June; 6—Jefferson.
Four animals, get of sire:
1—Fancher; 2—Briarcliff; 3—Fancher; 4—Jefferson; 5—June; 6—Jefferson.
Aged herd:
1—Briarcliff; 2—Jefferson; 3—June.
Yearling herd:
1—Fancher; 2—Briarcliff; 3—June; 4—Jefferson.
Pair calves:
1—Briarcliff; 2—Jefferson; 3—Fancher; 4—June.

GRAND CHAMPION FAT CATTLE.
Grand champion steer:
Briarcliff Proud Boy, Briarcliff.
Grand champion herd:
Briarcliff.

Colorado State Fair
Pueblo, Sept. 16-21, 1929.

EXHIBITORS:
R. R. Lucore & Sons, Arriba, Colo.
Albert Kniese, Harrisburg, Colo.

BULLS:
Bull calved before June 1, 1926:
1—Questor Harrison 2d 388010, Lucore & Sons.
Bull calved between June 1, 1926 and May 31, 1927:
1—Air Line Valley Blonden, Albert Kniese.
Bull calved between June 1, 1927 and Dec. 31, 1927:
1—Knollwood Questor 417150, Albert Kniese.
Bull calved between Jan. 1, 1928 and May 1, 1928:
1—Air Line Blackbird 423352, Albert Kniese.
Bull calved between June 1, 1928 and Sept. 30, 1928:
1—Knollwood Questor 2d 422861, Lucore & Sons.
Bull calved after Oct. 1, 1928:
1—Knollwood Kenyon 3d 428317, Lucore & Sons.
2—Knollwood Glen 428320, Lucore & Sons.
3—Air Line Joe, Albert Kniese.
Three bulls owned by exhibitor:
1—Lucore & Sons; 2—Albert Kniese.
Two bulls owned by exhibitor:
1—Lucore & Sons; 2—Albert Kniese.
Senior champion bull:
Questor Harrison 2d 388010, Lucore & Sons.
Junior champion bull:
Knollwood Kenyon 3d 428317, Lucore & Sons.
Grand champion bull:
Questor Harrison 2d 388010, Lucore & Sons.

COWS:
Cow calved before June 1, 1926:
1—Lady of Lincoln 378708, Lucore & Sons.
2—Perry K. 2d 387549, Albert Kniese.
3—Josephine K. 2d 378708, Albert Kniese.
Cow calved between June 1, 1926 and May 31, 1927:
1—Airline Valley Allie 410104, Albert Kniese.
2—Knollwood May 409150, Lucore & Sons.
Heifer calved between June 1, 1927 and Dec. 31, 1927:
1—Airline Valley Idress 419249, Albert Kniese.
2—Knollwood Heather Bloom 409151, Lucore & Sons.
Heifer calved between Jan. 1, 1928 and May 31, 1928:
1—Knollwood Georgiana 4th 417153, Lucore & Sons.
2—Airline Valley Zeb 2d 423353, Albert Kniese.
Heifer calved between June 1, 1928 and Sept. 30, 1928:
1—Knollwood Heatherbloom 8th 422862, Lucore & Sons.
2—Airline Valley Queen 3d 423356, Albert Kniese.
3—Knollwood Barbara 3d 422858, Lucore & Sons.
Heifer calved after Oct. 1, 1928:
1—Knollwood Barbara 44th 428321, Lucore & Sons.
2—Airline Valley Zip, Albert Kniese.
3—Airline Valley Hazel 428907, Albert Kniese.
Two females any age, bred and owned by exhibitor:
1—Albert Kniese; 2—Lucore & Sons.
Senior champion female:
Lady of Lincoln 378708, Lucore & Sons.
Junior champion female:
Knollwood Barbara 44th 428321, Lucore & Sons.
Grand champion female:
Lady of Lincoln 378708, Lucore & Sons.
Graded herd:
1—Lucore & Sons; 2—Albert Kniese.
Yearling herd:
1—Lucore & Sons; 2—Albert Kniese.
Calf herd:
1—Lucore & Sons; 2—Albert Kniese.
Get of sire:
1—Lucore & Sons; 2—Albert Kniese.

Arkansas State Fair
Little Rock, Ark., October 7-12.

EXHIBITORS:
Hartley Stock Farm, Page, North Dakota.
James B. Hollinger, Chapman, Kansas.

BULLS:
Bull calved before May 1, 1926:
1—Qualatum of Raydall 32500, Hartley.
2—Irenmere of Wheatland 408461, Hollinger.
Bull calved May 1, 1926 to Apr. 30, 1927:
1—Eventuation of Page 405575, Hartley.
2—Blackbird Quiet Lad 408359, Hollinger.
Bull calved May 1 to Dec. 31, 1927:
1—Pride of Irenmere of Wheatland 419355, Hollinger.
2—Revolution 41st 415473, Hollinger.
Bull calved Jan. 1 to Apr. 30, 1928:
1—Barmere of Wheatland, Hollinger.
Bull calved May 1 to Sept. 30, 1928:
1—Irenmere Gay Lad 2d 425882, Hollinger.
2—Evascus of Page 428029, Hartley Stock Farm.
3—Elect of Page 428030, Hartley Stock Farm.
4—Blackbird Perfect of Page 7th 427662, Hartley.
Bull calved after October 1, 1928:
1—Questor of Page 428059, Hartley Stock Farm.
2—Pride of Irenmere of Wheatland 2d 425881, Hollinger.
3—Delemere of Wheatland 425892, Hollinger.
Three bulls, any age, owned by exhibitor:
1—Hartley Stock Farm; 2—Hartley Stock Farm; 3—Hollinger; 4—Hollinger.
Two bulls, bred and owned by exhibitor:
1—Hollinger; 2—Hartley Stock Farm; 3—Hartley Stock Farm; 4—Hollinger.
Senior champion bull:
Qualatum of Raydall 32500, Hartley.
Junior champion bull:
Irenmere Gay Lad 2d 425882, Hollinger.
Grand champion bull:
Qualatum of Raydall 32500, Hartley.

COWS:
Cow calved before May 1, 1926:
1—Eileen of Wheatland 392634, Hollinger.
2—Chimera 399287, Hollinger.
Cow calved May 1, 1926 to Apr. 30, 1927:
1—Enlixa 2d 410810, Hollinger.
2—Rosamond C. 2d 408626, Hartley Stock Farm.
Heifer calved May 1, to Dec. 31, 1927:
1—Erica of Page 414214, Hartley Stock Farm.
2—Wheatland Bird Queen 419353, Hollinger.
Heifer calved Jan. 1 to Apr. 30, 1928:
1—Blackbird of Page 4th 414205, Hartley.
2—Eline 2d of Page 421219, Hartley.
3—Blackbird Irene 420126, Hollinger.
Heifer calved May 1 to Sept. 30, 1928:
1—Pure Pride of Page 421241, Hartley.
2—Queen Gay Irene 425885, Hollinger.
Heifer calved after Oct. 1, 1928:
1—Edwind of Wheatland, Hollinger.
2—Elba of Page 4th 428042, Hartley Stock Farm.
3—Eileen of Wheatland 3d 425889, Hollinger.
Two females, any age, bred and owned by exhibitor:
1—Hollinger; 2—Hartley; 3—Hartley.

Senior champion female:
Eileen of Wheatland 392634, Hollinger.
Junior champion female:
Blackbird 4th of Page 414205, Hartley.
Grand champion female:
Eileen of Wheatland 392634, Hollinger.
Get of sire:
1—Hartley; 2—Hollinger; 3—Hollinger.
Aged herd:
1—Hartley; 2—Hollinger; 3—Hollinger.
Yearling herd:
1—Hartley Stock Farm; 2—Hollinger.
Pair of calves:
1—Hartley; 2—Hollinger; 3—Hollinger.

—o—

Virginia State Fair

Richmond, Oct. 7-12, 1929.

EXHIBITORS:

Briarcliff Farms, Inc., Pine Plains, New York.
James Curry, Marlette, Michigan.
G. H. June, Greenwich, Ohio.
French Broad Farm, Dandridge, Tennessee.
V. P. I. by R. E. Hunt, Blacksburg, Virginia.

BULLS:

Bulls calved before May 1, 1926:
1—Briarcliff Pedro 403796, Briarcliff.
2—Barbarian 2d 378963, Curry.
3—Ensign of Page 4th 285731, June.
Bulls calved between May 1, 1926 and April 30, 1927:
1—Briarcliff Eland 2d 407574, Briarcliff.
2—Perfection Moir 408322, Curry.
3—Black Knight 4th of F. B. 411673, French Broad Farm.
Bulls calved May 1, 1927 to Dec. 31, 1927:
1—Barb of Ravendowne 418878, Curry.
2—Petunian 4th of F. B. 429736, French.
3—V. P. I. Electrum 4th 411705, Hunt.
4—Menlaus 414318, June.
Bulls calved Jan. 1, 1928 to Apr. 30, 1928:
1—Briarcliff Buxom 427206, Briarcliff.
2—Briarcliff Pride Lad 2d 418914, Briarcliff.
3—Prizemere 125th 417695, Hunt.
4—Idler P. 41879, Curry.
5—Briarcliff Elban 2d 427200, Briarcliff.
6—Printohl of F. B., French.
Bulls calved May 1 to Sept. 30, 1928:
1—Barbalone 429133, Curry.
2—Lea Moir 429135, Curry.
3—Perinthian 4th of F. B. 429730, French.
4—Briarcliff Buxom 2d 4272, Briarcliff.
Bulls calved after Oct. 1, 1928:
1—Eric Moir 429138, Curry.
2—Briarcliff Black Erwin, Briarcliff.
3—Idolinthian of F. B. 429744, French.
4—Quenthian 4th of F. B. 429745, French.
5—Erica's Prince of Alpha Road 428893, June.
6—Pridenthian of F. B. 429746, French.
Senior champion bull:
Briarcliff Eland 2d 407574, Briarcliff.
Junior champion bull:
Briarcliff Buxom 427206, Briarcliff.
Grand champion bull:
Briarcliff Eland 2d 407574, Briarcliff.

COWS:

Cows calved before May 1, 1926:
1—Erica of Northlane 393418, Curry.
2—Pride 22d of Alpha Road 398860, June.
3—Pridine of F. B. 396043, French.
4—Pride 19th of Alpha Road 386840, June.
Cows calved May 1, 1926 to April 30, 1927:
1—Briarcliff Kindew 3d 407607, Briarcliff.
2—Iola Moir 418872, Curry.
3—Empress Moir 418874, Curry.
4—Pride 23d of Alpha Road 407308, June.
5—Black Maid 2d of F. B. 415007, French.
6—Queen 5th of Alpha Road 413007, June.
Heifer calved May 1, 1927 to Dec. 31, 1927:
1—Briarcliff Minnie 5th 416721, Briarcliff.
2—Iola Moir 418876, Curry.
3—V. P. I. Blackbird 3d 414547, Hunt.
4—Edar Dell Phillis 414685, June.
5—Roxera 4th of F. B. 429735, French.
Heifers calved Jan. 1, 1928 to April 30, 1928:
1—Erica Marlene 21st 423128, Briarcliff.
2—Blackbird Erma C. 418880, Curry.
3—Ettar 4th of F. B. 429737, French.
4—Pride 28th of Alpha Road 423795, June.
Heifers calved May 1, 1928 to Sept. 30, 1928:
1—Eline 3d of Page 421244, Briarcliff.
2—Blackbird Lass 4th of F. B. 429739, French.
3—Briarcliff Pyrola 2d 427212, Briarcliff.
4—Pride Emilin C. 429136, Curry.
5—Pridine 3d of F. B. 429740, French.
6—Pride 30th of Alpha Road 424331, June.
Heifers calved after Oct. 1, 1928:
1—Briarcliff Queen Mother 10th 427234, Briarcliff.
2—Pericap 2d of F. B. 429743, French.
3—Queen Moir C. 8th 429137, Curry.
4—Pride 32d of Alpha Road 428895, June.
5—Roxera 8th of F. B., French.
Senior champion female:
Briarcliff Kindew 3d 407607, Briarcliff.
Junior champion female:
Erica Marlene 21st 423128, Briarcliff.
Grand champion female:
Briarcliff Kindew 3d 407607, Briarcliff.

Texas State Fair

Dallas, Oct. 12-27.

EXHIBITORS:

Jas. B. Hollinger, Chapman, Kansas.
Harrison & Ryan, Harlan, Iowa.
Hartley Stock Farm, Page, North Dakota.
James Curry, Marlette, Michigan.

BULLS:

Bulls calved before May 1, 1926:
1—Qualatum of Raydale 32500, Hartley.
2—Irenmere of Wheatland 408461, Hollinger.
Bulls calved between May 1, 1926 and Apr. 30, 1927:
1—Eventuation of Page 405575, Hartley.
2—Blackbird Quiet Lad 408359, Hollinger.
Bulls calved between May 1, 1927 and Dec. 31, 1927:
1—Pride of Irenmere of Wheatland 419355, Hollinger.
Bulls calved between Jan. 1 and Apr. 30, 1928:
1—Barmere of Wheatland, Hollinger.
Bulls calved between May 1 and Sept. 30, 1928:
1—Evascus of Page 428029, Hartley Stock Farm.
2—Irenmere's Gay Lad 2d 425882, Hollinger.
3—Elect of Page 428030, Hartley Stock Farm.
Bulls calved after Oct. 1, 1928:
1—Questor of Page 428059, Hartley Stock Farm.
2—Delmere of Wheatland 425892, Hollinger.
3—Pride of Irenmere of Wheatland 2d 425881, Hollinger.
Three bulls, any age, owned by exhibitor:
1—Hartley Stock Farm; 2—Hollinger.
Two bulls bred and owned by exhibitor:
1—Hartley Stock Farm; 2—Hollinger.
Senior champion bull:
Hartley Stock Farm—Eventuation of Page 405-575.
Junior champion bull:
Hartley Stock Farm—Evascus of Page 428029.
Grand champion bull:
Hartley Stock Farm—Eventuation of Page 405-575.

COWS:

Cows calved before May 1, 1926:
1—Eileen of Wheatland 392634, Hollinger.
Cows calved between May 1, 1926 and Apr. 30, 1927:
1—Enlixa 2d 410810, Hollinger.
2—Rosamond C. 2d 408626, Hartley Stock Farm.
Heifers calved between May 1, 1927 and Dec. 31, 1927:
1—Erica of Page 414214, Hartley Stock Farm.
2—Wheatland Bird Queen 419353, Hollinger.
Heifers calved between Jan. 1 and Apr. 30, 1928:
1—Blackbird of Page 4th 414205, Hartley.
2—Eline 2d of Page 421219, Hartley Stock Farm.
3—Blackbird Irene 420126, Hollinger.
Heifers calved between May 1 and Sept. 30, 1928:
1—Pure Pride of Page 421241, Hartley.
2—Queen Gay Irene 425885, Hollinger.
Heifers calved after Oct. 1, 1928:
1—Edwina of Wheatland, Hollinger.
2—Elba of Page 4th 428042, Hartley Stock Farm.
3—Eileen of Wheatland 3d 425889, Hollinger.
Two females, any age, bred and owned by exhibitor:
1—Hollinger; 2—Hartley Stock Farm.
Senior champion female:
Holinger—Eileen of Wheatland 392634.
Junior champion female:
Hartley Stock Farm—Blackbird of Page 4th 414205.
Grand champion female:
Hollinger—Eileen of Wheatland 392634.
Get of sire:
1—Hartley Stock Farm; 2—Hollinger.
Aged herd:
1—Hartley Stock Farm; 2—Hollinger.
Yearling herd:
1—Hartley Stock Farm; 2—Hollinger.
Pair calves:
1—Hartley Stock Farm; 2—Hollinger.

EXHIBITORS:

Oklahoma A. & M. College, Stillwater, Oklahoma.
Jas. B. Hollinger, Chapman, Kansas.
A. & M. College of Texas, College Station, Texas.

STEERS:

Steers, spayed or Martin heifers, calved between Jan. 1, 1928 and Apr. 30, 1928:
1—Black Bar 2830, Oklahoma A. & M. College.
2—More Irenmere, Hollinger.
3—Pride's Time 2862, A. & M. College of Texas.
Steers, spayed or Martin heifers, calved between May 1, 1928 and Sept. 30, 1928:
1—Irenmere Again, Hollinger.
2—Texas Pride, A. & M. College of Texas.
3—Black Par 2872, Oklahoma A. & M. College.
Steers, spayed or Martin heifers, calved after Oct. 1, 1928:
1—All Irenmere, Hollinger.
2—Black Hero 2880, Oklahoma A. & M. College.
3—Aggie's Lad, A. & M. College of Texas.
Champion steer or Martin heifer:
Hollinger.
Group of three steers:
1—Hollinger; 2—Oklahoma A. & M. College; 3—A. & M. College of Texas.

Likes Her Aberdeen-Angus.

Mrs. W. H. Kerfoot, of Worth, Missouri, says in a recent letter: "I sure like the Aberdeen-Angus cattle and think them the best breed in America today. Also I think the Aberdeen-Angus Journal fine." Mrs. Kerfoot has been managing the herd since the death of Mr. Kerfoot on October 14, 1922, and speaks with sufficient experience in the cattle business to make her testimony worth while.

—o—

Calves Are Fine.

Mr. C. A. Runyan, of of Wabash, Indiana, writes: "The calves from the great bull Peerless Capper 408664 are now coming on and they are of the low down, deep, blocky type. All of the cattle are doing fine on the Blackmore Stock Farm." This bull Peerless Capper is a son of Blackcapper of Rosemere 3d 345210, and he is a son of Prizemere 9th 292562, the bull that left such an impression on the Congdon & Battles herd at Yakima, Washington.

—o—

The Sylvan Lea Calendar.

Mr. S. D. Wicks, of Sylvan Lea Farm, Syracuse, New York, is indeed a hustler and a booster for Aberdeen-Angus cattle. Among the many things he is doing to keep the breed before the public is the issuing of a neat little calendar for 1930, upon which we find this slogan: "Do you know good meat? Let Marbling be your guide." Upon each calendar is mounted a real Aberdeen-Angus photograph, which makes it attractive to every person who may chance to see it hanging anywhere.

—o—

Pacific International

Oct. 26 to Nov. 2, 1929.

EXHIBITORS:

Congdon & Battles, Yakima, Washington.
State College of Washington, Pullmann, Washington.
D. E. Alexander, Rock Creek Ranch, Klamath Falls, Oregon.
Hartley Stock Farms, Page, North Dakota.

Bulls calved before May 1, 1926:
1—Queenmere 29th 379978, by Prizemere 9th 292-566, Congdon & Battles.
2—Glencarnock Barbalution 378533, by Blackcap Revolution 287269, Hartley Stock Farm.
Bulls calved between May 1, 1926 and Apr. 30, 1927:
1—Sir Blackcap Quality 2d 408994, by Quality Marshall 369886, Alexander.
2—Black Marshall 21st 407227, by Earl Marshall 183780, Hartley.
3—Blackcapmere 37th 409774, by Prizemere 32d 369132, Congdon & Battles.
4—Prizemere 101st 407383, by Barbarian of Rosemere 12th 379526, Congdon & Battles.
Bulls, calved between May 1 and Dec. 31, 1927:
1—Queenmere 61st 416212, by Blackmere 16th 345209, Congdon & Battles.
Bulls, calved between Jan. 1 and Apr. 30, 1928:
1—Elmore Harrison 2d 415520, by Revolution 7th 387969, Alexander.
2—Prizemere 131st 419067, by Prizemere 32d 369-132, Congdon & Battles.
Bulls, calved between May 1 and Sept. 30, 1928:
1—Revolution 78th 418556, by Blackcap Revolution 287269, Hartley Stock Farm.
2—Prizemere 140th 421746, by Prizemere 32d 369132, Congdon & Battles.
3—Blackcapmere 57th 423331, by Prizemere 32d 369132, Congdon & Battles.
4—Independence of Dea 423238, by Revolution 8th 387998, Alexander.
Bulls, calved between Oct. 1 and Dec. 31, 1928:
1—Blackcap Buxom H. 425774, by Blackcap Marshall H. 389808, Alexander.
2—Blackcap Baron 2d of Page 428039, by Glencarnock Revolution 6th 384963, Hartley.
3—Prizemere 155th 425357, by Blackmere 16th 345209, Congdon & Battles.
4—Barbarian of Rosemere 39th 426156, by Prizemere 45th 379976, Congdon & Battles.
5—Elinor of Page 428040, by Glencarnock Revolution 6th 384963, Hartley.
6—Burgess of Page 428046, by Glencarnock Revolution 6th 384963, Hartley.
Bulls, calved after Jan. 1, 1929:
1—Blackmere 97th 428220, by Prizemere 32d 369-132, Congdon & Battles.

BOOSTER [Every herd in America should be represented in this department. A six line (one-half inch) advertisment costs but $19.50 for a six months period and copy may be changed each issue if desired. Whether you have anything to sell now or not—Start your advertisement that folks may learn to know your herd.] CLUB!

CALIFORNIA

Longvale Ranch Aberdeen-Angus
Young stock for sale at all times.
Ranch at Longvale, California.
Address all inquiries to 2408 Russ Building
H. O. HARRISON, SAN FRANCISCO, CALIFORNIA

Elmhirst Aberdeen-Angus
500 Head of Pure Breds. Quantity production; quality cattle; means the best for less. Watch this space. Get acquainted with our outstanding herd bulls.
J. A. ELMHIRST, Owner, MERCED, CALIFORNIA

COLORADO

Questor Harrison 2d 388010
In Service—Some herd header prospects on offer. An Accredited mile high herd.
R. R. LUCORE & SONS, ARRIBA, COLORADO

Blackmere 48th and Bandolier's Blackcap
Assisted by Blackbird Speculator, all show bulls are chief sires in service—Herds maintained at Merino and Berthoud, (under supervision of Wyatt Smith.)
DR. W. B. LUTES, MERINO, COLO.

ILLINOIS

10 Nice Young Bulls
Ranging in age from twelve to fifteen months. They will please individually. Breeding and prices furnished on application. A few good cows to calve soon.
STANLEY R. PIERCE, CRESTON, ILLINOIS

Read This.
Only 4 1928 bull calves left. 1 McHenry Blackcap, dam by Black Peeler; 1 Erica, dam by Enlate and 2 Antelopes, dams by Prince Excellence, all 4 sired by ETANGLE, a son of POSTMAN 2d. Also a few registered Shropshire Ram lambs sired by an Imp. Ram from an Imp. Buttar ram and ewe. My prices are right.
IRWIN'S QUALITY FARM, SALEM, ILLINOIS

23 Registered Cows
All bred or with calves. All choice individuals and breeding. Also a few good breeding bulls of wonderful individuality.
SIMON E. LANTZ, CONGERVILLE, ILLINOIS

Bulls and Heifers Offered
By Black Revolution 6th 408417, the greatest breeding bull we ever used, if you want to be first at the shows see our calves. Priced to sell.
EDWIN A. SCHWARM & SONS, LOOGOOTEE, ILL.

IOWA

Cows, Heifers, Bulls
Only a few still for sale. They are good, and well bred. You'll like both cattle and the price. Come see them.
JOHN H. FITCH, LAKE CITY, IOWA

I Have No Bulls
Old enough for service. However I do have some very high-class calves, four to seven months old, all by PRIZEMERE 11TH. Let me tell you about them.
M. B. WALKER, MAQUOKETA, IOWA

Baden Marshall 371493
A show son of Earl Marshall heads our herd. Now offering a limited number of bulls and females of high quality.
CHAS. W. SHIPTON, GREEN MOUNTAIN, IOWA

High Class Breeding and Show Bull
Prospects representing best families and backed by most noted bulls of the breed. Always for sale. Let us help settle that herd bull proposition.
MILLER & KEMP, OLIN, IOWA

Enchanter Marshall 391906
Is for sale—a four year old bull sired by Black Marshall 11th and out of Erica Energy 44th, by Blackcap Revolution. He is bred in the purple, is a good sire and a very sure breeder. Guaranteed in every way.
ELMER J. JOHNSON, KIRON, IOWA

7 Bulls 10 to 20 months Old
They are good, low down, quality bulls, most of them sired by Black Belmore, an intensely Black Woodlawn bred son of Bellford by Belfast.
W. J. KEMP, MARION, IOWA

Ejector Revolution for Sale
and the following cows: 1 Elba from Imp. sire and dam; 1 Elba; 1 Evergreen and 2 Blackcaps by Earl Marshall 6th; 1 Elba by Ejector Revolution.
C. E. R. FUESTER, IDA GROVE, IOWA

Aberdeen-Angus Herd Bull
I am now offering my herd bull, ELATION K. for sale. He is fully guaranteed and is a 2200 lb. State Fair winner sired by Enlate, the World's highest priced beef bull. Also offering young bulls of serviceable ages sired by Elation K. and a few females at right prices. Inspection invited.
W. S. AUSTIN, DUMONT, IOWA

12 Aberdeen-Angus Bulls
Grandsons of Earl Marshall and Black Benz 2d, low, thick, heavy boned bulls ready for service. Fully guaranteed. T. B. Accredited.
BLAKE BROS., Rt. 1, DES MOINES, IOWA

KANSAS

Wheatland Farm
Cows or heifers, bred or open. Good bulls and Feeder Calves our Specialty. Chief Herd Bull. Iremere 6th by Prizemere 9th, sire of Int. Gr. Champ. cow.
JAS. B. HOLLINGER, CHAPMAN, KANSAS

2 Bulls and 8 Heifers for Sale.
18 to 20 mos. old, sired by Bird 2d's J. 2d, by Jilt Envoy's Erwin, by a son of the International Grand Champion, Erwin C. All in good condition.
W. J. BLAIR, NETAWAKA, KANS.

MINNESOTA

Blackcap Marshall 10th 415383
Sire—Earl Marshall. Through his dam we have Blackcap Revolution, Black Woodlawn, Prince Ito 2d and other champions. 12 young heifers for sale.
M. L. SNYDER, MADELIA, MINNESOTA

Choice Herd Bulls [Accredited Herd]
From dams sired by Earl Marshall. Herd Sires: Ebnor Marshall 374520 and Bluebird Marshall 409427, double bred Earl Marshall. Breeding Stock for Sale.
SAM C. ESCHER, WORTHINGTON, MINNESOTA

We Offer a Few
Outstanding young bulls by our two wonderful breeding sires Blackwood Lad of Page and Blackcap Glenn 4th. Write for full description.
SCHERMERHORN FARMS, MAHNOMEN, MINN.

MONTANA

Herd Sires
King Marshall of Page, son of Bar Marshall and Blackcap Baron of Page, grandson of Blackcap Revolution. Northern Pacfic & Great Northern Railways.
C. E. VARCO, SIDNEY, MONTANA

MISSOURI

Offering Excelsior Marshall 6th
408165 for sale. Sired by Excelsior Marshall, out of Erica of Coynachie 34th, by Erana of Ballindalloch. A better Erica bred bull will be hard to find.
VICTOR HOFFMAN, QUEEN CITY, MISSOURI

We Have Reserved a Few
Outstanding yearling Shropshire rams for sires on pure bred flocks, that are good ones, from the lot that are now being sold in our Missouri sales promoted by the State University. Will also have a few bred ewes for fall delivery.
DR. A. E. PLATTER, MEMPHIS, MISSOURI

My Bulls Are Ready
Now offering five head of extra good young bulls that I know will please. They are sired by Epistos Again 271678, by Epistos 1916 Int. Grand Champion.
E. M. DALE, BLYTHEDALE, MISSOURI

Barbarian of Rosemere 2d
333876 is for sale. Sired by Oakville Quiet Lad, grand champion at Chicago in 1910. Dam, Barbara of Rosemere 14th 185053, first at Chicago in 1911. One of the best breeding sons of Oakville Quiet Lad. Phone Tina, Mo.
L. V. DICKINSON & SON, BOGARD, MISSOURI

MARYLAND

Bennett's Point Farms
Maryland's leading herd, 30 brood cows of Briarcliff, Dancote, Glencarnock and Harrison breeding headed by Farmstead Beau. Visitors welcome or write us.
Mr. and Mrs. M. C. Sherman, Queenstown, Md.

NEBRASKA

Greenwood Ranch
Herd bulls—Double Marshall 388754 grandson of Earl Marshall, Clyde K. 284781, by Egbert's Best 198298, For sale—2 aged, 2 coming 2's, 15 bull calves
MRS. MARY KEENAN, BRIDGEPORT, NEBRASKA

NEW YORK

Briarcliff Farms, Inc.
Largest and Finest Herd in the East, home of Enchanter of Page. Gr. Champ. of the East, and Briarcliff Elban, the 1926 International Junior Champion.
PINE PLAINS, (Dutchess County) NEW YORK

Farmstead Aberdeen-Angus
We are now offering a choice selection of 20 cows and 10 heifers with bulls to mate. Uniformity, type and breeding.
FRANK S. HAYDEN, WYOMING, NEW YORK

NORTH CAROLINA

Sunny Home Farm
Idolmere of French Broad sired by Perinthian and out of a full sister to Idolmere heads our herd of choicely bred females, Choice bull calves for sale.
GAYLORD H. FRENCH DRAPER, N. C.

NORTH DAKOTA

Hartley Stock Farm
Young bulls and heifers for sale at reasonable prices, sons and grandsons of Blackcap Revolution and other leading sires. Also cows and heifers bred.
KENNETH McGREGOR, Mgr., PAGE, N. D.

Eline's Revolution 401166 For Sale
3 yrs old last June, price $350.00. Also 13 of his 8 to 14 mos. old sons from Blackcap topped granddaughters of Prizemere 9th. Price $150 to $200 each.
R. A. CANDOR, COGSWELL, NORTH DAKOTA

OKLAHOMA

30 Bulls for Range Purposes
Ten coming 2 yr. old and 20 good yrlg bulls, good condition, ready for service. 20 cows and heifers, some with calves at foot, for immediate delivery.
L. R. KERSHAW, MUSKOGEE, OKLAHOMA

OREGON

Dea Aberdeen-Angus
For Sale—A number of young bulls of excellent breeding, reasonably priced and ready for light service. Address—Rock Creek Ranch.
D. E. ALEXANDER, KLAMATH FALLS, OREGON

SOUTH DAKOTA

Black Qualto 405791
A son of the International Grand Champion bull Quality Marshall and BLACKBIRD ENPEER 423000 head my herd. Breeding stock for sale.
WILBUR C. ODLAND, HURLEY, SOUTH DAKOTA

See Glencarnock Barbaloution 378533
At the head of the Hartley Stock Farms show herd. We have young bulls by him for sale.
GEORGE G. CLARK, WORTHING, S. DAKOTA

WEST VIRGINIA

Protection of Quality 399959
Son of International Grand Champion bull and cow head herd. A few choice things for sale. Let us describe them for you.
J. B. BENNETT, WALKERSVILLE, WEST VA.

Agents wanted everywhere, to take subscriptions for this magazine. Write for terms, etc. They are attractive.

Three bulls:
1—Alexander; 2—Congdon & Battles; 3—Hartley; 4—Congdon & Battles; 5—Hartley.

Two bulls:
1—Congdon & Battles; 2—Hartley; 3—Congdon & Battles.

Cows, calved before May 1, 1926:
1—Pride of Rosemere 60th 379960, by Prizemere 9th 292566, Congdon & Battles.
2—Pride of Rosemere 108th 400227, by Prizemere 32d 369132, Hartley.
3—Blackcap of Rosemere 21st 360117, by Prizemere 9th 292566, Congdon & Battles.
4—Jerome's Queen 8th 370517, by Blackbirdman C. B. 4th, State College of Washington.
5—Queen of Washington 3d 393353, by Prideman C. B. 22d 36082, State College of Washington.
6—Jilt 89th 298249, by Kio 187115, Alexander.

Cows, calved between May 1, and April 30, 1927:
1—Miss Hartley 406581, by Blackcap Revolution 287269, Hartley.
2—Ames Plantation Evette 407888, by Earl Marshall J. 371465, Hartley.
3—Queen of Rosemere 63d 408907, by Queenmere 22d 360113, Congdon & Battles.
4—Antelope of Rosemere 405606, by Prideman C. B. 22d 356082, Congdon & Battles.

Heifers, calved between May 1 and Dec. 31, 1927:
1—Blackcap 6th of Page 414230, by Ensign of Page 236754, Hartley.
2—Elslow 10th 415412, by Earl Marshall 183780, Alexander.
3—Barbara of Rosemere 63d 414187, by Blackmere 16th 345209, Congdon & Battles.
4—Irene of Rosemere 18th 412761, by Blackcapmere 17th 379986, Congdon & Battles.

Heifers, calved between Jan. 1 and Apr. 30, 1928:
1—Blackbird Glencarnock, by Envidon of Glencarnock, Hartley.
2—Pride of Rosemere 164th 419639, by Prizemere 32d 369132, Congdon & Battles.
3—Pride of Rosemere 166th 419073, by Prizemere 32d 369132, Congdon & Battles.

Heifers, calved between May 1 and Sept. 30, 1928:
1—Beautiful Maid Glencarnock, by Envidon of Glencarnock, Hartley.
2—Blackcap Joan 425773, by Earl Marshall 366-583, Alexander.
3—Blackcap of Rosemere 50th 421743, by Queenmere 29th 379978, Congdon & Battles.
4—Pride of Rosemere 174th 422215, by Blackmere 16th 345209, Congdon & Battles.

Heifers, calved between Oct. 1 and Dec. 31, 1928:
1—Pride of Rosemere 188th 426158, by Prizemere 45th 379976, Congdon & Battles.
2—Black Jestress 2d of Page 429055, by Blackcap Revolution 287269, Hartley.
3—Blackcap of Rosemere 53d 425353, by Prizemere 32d 369132, Congdon & Battles.
4—Jilt of Dea 2d 423243, by Revolution 8th 387-998, Alexander.

Heifers, calved after Jan. 1, 1929:
1—Blackbird Blossom 7th of Page 428055, by Ensign of Page 236754, Hartley.
2—Barbara of Rosemere 72d 429485, by Prizemere 32d 369132, Congdon & Battles.
3—Pride of Rosemere 201st, by Blackmere 16th 345209, Congdon & Battles.

Two females:
1—Hartley; 2—Congdon & Battles; 3—Alexander; 4—Congdon & Battles.

Aged herd:
1—Hartley; 2—Congdon & Battles; 3—Congdon & Battles.

Yearling herd:
1—Congdon & Battles.

Pair calves:
1—Congdon & Battles; 2—Alexander; 3—Hartley; 4—Congdon & Battles.

Get of sire:
1—Hartley; 2—Congdon & Battles; 3—Congdon & Battles.

Senior champion bull:
Sir Blackcap Quality 2d 408994, Alexander.

Junior champion bull:
Revolution 78th 418556, Hartley.

Senior champion female:
Blackcap of Page 414230, Hartley.

Junior champion female:
Beautiful Maid Glencarnock—Hartley.

Grand champion bull:
Sir Blackcap Quality 2d 408994, Alexander.

Reserve grand champion bull:
Revolution 78th 418556, Hartley.

Grand champion female:
Blackcap of Page 414230, Hartley.

Reserve grand champion female:
Beautiful Maid Glencarnock, Hartley.

STEERS:

D. E. Alexander, Rock Creek Ranch, Klamath Falls, Oregon.
Congdon & Battles, Yakima, Washington.
State College of Washington, Pullman, Washington.
Oregon Agricultural College, Corvallis, Oregon.

Steer, calved between Jan. 1 and Apr. 30, 1928:
1—Prizemere 126th, by Prizemere 32d 369132, Congdon & Battles.
2—Black Lad 15th 2890, by Prizemere 50th 379-996, State College of Washington.
3—Black Lad 16th 2859, by Prizemere 50th 379-996, State College of Washington.

Steer, calved between May 1 and Sept. 30, 1928:
1—Rock Creek Blinker, by Blink Bonjers 398376, Alexander.
2—Black Lad 23d 423590, by Prizemere 50th 379-996, State College of Washington.
3—Jack, by Riley's Bob 389929, Oregon Agricultural College.
4—Rosemere White Socks, by Blackmere 16th 345-209, Congdon & Battles.

Steer, calved between Oct. 1 and Dec. 31, 1928:
1—Queenmere 73d, by Prizemere 32d 369132, Congdon & Battles.
2—Irenmere 19th by Blackmere 29th 379956, Congdon & Battles.

Steer, calved after Jan. 1, 1929:
1—Prizemere 160th, by Blackmere 16th 345209, Congdon & Battles.

Group:
1—Congdon & Battles; 2—State College of Washington.

Champion steer:
Rock Creek Blinker, Alexander.

Grand champion steer all breeds:
Rock Creek Blinker, Alexander.

Champion load Aberdeen-Angus steers or heifers:
Leo E. Marsters, Meridian, Idaho.

—o—

Ak-Sar-Ben Show

Omaha, Neb., November 1-8, 1929.

EXHIBITORS:

Briarcliff Farms, Inc., Pine Plains, New York.
Mrs. Irene Brown, Rose Hill, Iowa.
John H. Fitch, Lake City, Iowa.
Harrison & Ryan, Harlan, Iowa.
Hartley Stock Farm, Page, North Dakota.
Hoelscher Brothers, Arcadia, Iowa.
Jas. B. Hollinger, Chapman, Kansas.
Jos. Krotz & Son, Odell, Nebraska.
Miller & Kemp, Olin, Iowa.
Chas. W. Shipton, Green Mountain, Iowa.

Judge: H. H. Kildee, Ames, Iowa.

BULLS

Bulls calved before May 1, 1926:
1—Eileenmere 15th 398457, Harrison & Ryan.
2—Excelsior Marshall 3d 393528, Brown.
3—Briarcliff Pedro 403796, Briarcliff Farms.
4—Glencarnock Barbolution 378533, Hartley.
5—Blackcap Proctor 2d 391301, Fitch.
6—Bendamere 406024, Shipton.

Bulls calved May 1, 1926 to April 30, 1927:
1—Eventuation of Page 405575, Hartley.
2—Briarcliff Eland 2d 407574, Briarcliff Farms.
3—Revolution 50th 417487, Harrison & Ryan.
4—Marshall of Black Rose 407520, Shipton.
5—Blackbird Quiet Lad 408359, Hollinger.
6—Blackcapper Harrison 22d 406579, Fitch.
7—Pride Marshall 5th 406371, Hoelscher Bros.

Bulls calved May 1 to Dec. 31, 1927:
1—Revolution 41st 415473, Hollinger.
2—Revolution 37th 411925, Harrison & Ryan.
3—Revolution Marshall, Harrison & Ryan.
4—Pride of Irenmere of W. 491355, Hollinger.
6—Blackcapper Harrison 22d 406579, Fitch.
7—Pride Marshall 5th 406371, Hoelscher Bros.

Bulls calved May 1 to Dec. 31, 1927:
1—Revolution 41st 415473, Hollinger.
2—Revolution 37th 411925, Harrison & Ryan.
3—Revolution Marshall, Harrison & Ryan.
4—Pride of Irenmere of W. 491355, Hollinger.
5—Elison H. 3d 413069, Hoelscher Bros.
6—Beldon H. 2d 418373, Hoelscher Bros.

Bulls calved Jan. 1 to April 30, 1928:
1—Revolution 45th 415545, Harrison & Ryan.
2—Briarcliff Buxom 427206, Briarcliff Farms.
3—Even Baden 418564, Shipton.
4—Briarcliff Pride Lad 2d 418914, Briarcliff.
5—Glencarnock Revolt 11th 429164, Briarcliff.
6—Briarcliff Elban 2d 427200, Briarcliff Farms.
7—Belmore Dale 2d, Miller & Kemp.
8—Killmere 5th 426541, Miller & Kemp.
9—Revolution 79th 419201, Hopley.
10—Black Belmore 4th 426540, Miller & Kemp.
11—Evelto 421895, Fitch.

Bulls calved May 1 to Sept. 30, 1928.
1—Revolution 84th 423972, Brown.
2—Evascus of Page 428029, Hartley.
3—Irenmere's Gay Lad 2d 425882, Hollinger.
4—Elect of Page 428030, Hartley.
5—Envy Baden 428513, Shipton.
6—Revolution 77th 423968, Harrison & Ryan.
7—Blackbird Perfect of Page 7th 427662, Hartley.
8—Briarcliff Barbalution 427208, Briarcliff.
9—Elvodell 423103, Fitch.
10—Enardo 428015, Krotz & Son.

Bulls calved Oct. 1 to Dec. 31, 1928:
1—Eileenmere 33d 429149, Harrison & Ryan.
2—Delmere of W. 425892, Hollinger.
3—Proctor's Elvan E. 423116, Fitch.
4—Evening Marshall 2d 422549, Brown.
5—Erocko 2d 423109, Fitch.

Bulls calved after Jan. 1, 1929:
1—Questor of Page 428059, Hartley.
2—Revolution 100th 429423, Harrison & Ryan.
3—Even Baden 2d 428518, Shipton.
4—Erimore, Miller & Kemp.
5—Enquire 6th 428416, Fitch.
6—Briarcliff Black Erwin 429894, Briarcliff.
7—Blackbird Lad, Hollinger.

W. H. COOPER
Auctioneer
WRITE FOR TERMS
HEDRICK, . . . IOWA

N. G. Kraschel
Auctioneer
HARLAN, - - IOWA

IRWIN AUCTION CO.
Real Estate & Live Stock
Sales that Satisfy.
E. E. Irwin, Salem, Ill. — John A. Jennings, Patoka, Ill.

LORENCE BIGLER
Aberdeen-Angus Cattle Sales a Specialty.
WRITE EARLY FOR DATES.
POSTVILLE, - - IOWA

A. D. BRADSHAW
Live Stock Auctioneer
—o—
SMITHSHIRE, - - ILLINOIS

Auction Sales

March 18—Iowa State Show and Sale, Des Moines, Iowa. E. T. Davis, Iowa City, Iowa, Manager.

March 19—Mrs. Irene Brown, Rose Hill, Iowa.

March 20—W. H. Cooper, Hedrick, Iowa.

April 3—Judy's 17th Annual Blue Ribbon Sale, East St. Louis, Illinois; M. A. Judy, West Lebanon, Indiana, Manager.

April 8—Omaha Bull Sale, Omaha, Nebraska. E. T. Davis, Iowa City, Iowa, Manager.

May 1—Congdon & Battles, Yakima, Washington, at Maquoketa, Iowa.

May 7—Breeders Sale, Galesburg, Illinois; M. A. Judy, West Lebanon, Indiana, Manager.

ASSOCIATION SALES.

Sales to be held under the auspices of the American Aberdeen-Angus Breeders' Association, W. H. Tomhave, Secretary, 817 Exchange Avenue, Chicago, Illinois. Confer with the secretary about entries for these events early:

January 21—National Western Live Stock Show, Denver, Colorado.

February 17 and 18—Second Annual Winter Show and Sale, Chicago, Illinois.

Three bulls, any age, owned by exhibitor:
1—Harrison & Ryan; 2—Briarcliff Farms; 3—Hartley; 4—Brown; 5—Shipton; 6—Hollinger; 7—Harrison & Ryan; 8—Fitch; 9—Miller & Kemp.

Two bulls, bred and owned by exhibitor:
1—Harrison & Ryan; 2—Hartley; 3—Briarcliff Farms; 4—Shipton; 5—Hollinger; 6—Harrison & Ryan; 7—Miller & Kemp; 8—Fitch.

Senior champion bull:
Eileenmere 15th 398457, Harrison & Ryan.

Junior champion bull:
Revolution 84th 423972, Brown.

Grand champion bull:
Eileenmere 15th 398457, Harrison & Ryan.

COWS:

Cows calved before May 1, 1926:
1—Blackcap of Glenrock 3d 368121, Harrison & Ryan.

30 HEAD 30

of choice

Aberdeen-Angus Bulls

From

10 to 24 Months

Part of them are Grandsons of

EARL MARSHALL

Walter Wilkinson, Lucas, Iowa

French Broad Farms, Inc.

HERD SIRES:

PERINTHIAN, Grand Champion. **IDOL OF F. B.,** Son of Idolmere.
ETHIAN, Grand Champion. **BLENTHIAN,** Junior Champion.

J. I. HUGGINS, DANDRIDGE, TENNESSEE

Sold the other Bull

We advertised. Now we have a couple more of the best Erica and Blackcap breeding. These are the kind of bulls you should see before you secure your next herd bull. We have plenty McHenry breeding and wilt share it at satisfactory prices.

Burns Brothers, - Oxford, Iowa

Folks are queer—

In fact most of us are queer. Most of us are so enthused and so acquainted with our cattle that we think the outside world knows all about us—men and cattle—but it takes publicity to accomplish that. Have your cattle been advertised—Ain't it about time.

Dusky Dell Doddies

Our herd of 60 Registered cows was built upon a purely Workman Bred foundation. We specialize in the production of fancy feeders.

LYMAN S. MILLER, ALAMOTA, KAN.

Bulls and Heifers

During the lean years we culled very closely so we have now young stock of the most approved type and breeding. Herd composed of best of blood lines. Descriptions and prices furnished on application. Let us hear from you.

Lumadue & Williams, Clarks, Nebraska

Glen Moir 400729

Chief Stock Bull, by Ames Plantation Beaumont, grandson of Black Peer, a son of the International Grand Champions Prince Ito 2d and Blackbird 24th. Smooth and close to ground, winner of many first prizes 1928.

SECURITY FARMS COMPANY

Earl Minear, Mgr. Keswick, Iowa

HOMELAND

Now for Sale—8 Bulls

10 to 14 months of age. Miss Burgess, Elba Erica and Blackcap families represented. See them or write if in need. Address

MEIER BROTHERS, MELBOURNE, IOWA

FOR SALE

Twelve yearling heifers and eight two-year-old heifers—Blackcaps and Ericas. In fine condition.

Barrington Hills Farm, Barrington, Ill.
F. L. Bateman, Prop. Joe Dvorak, Mgr.

2—Black Lass of Glenc. 6th 377962, Harrison & Ryan.
3—Pinehurst Prudence 2d 387432, Brown.
4—Eulogy of Leamoor 343814, Brown.
5—Eileen of Wheatland 392634, Hollinger.

Cows calved May 1, 1926 to April 30, 1927:
1—Blackbird of Pinehurst 5th 406274, Brown.
2—Eilne Energy 2d 407517, Shipton.
3—Rosamond C. 2d 408626, Hartley.
4—Blackcap Harrison 23d 402733, Harrison & Ryan.
5—Briarcliff Kindew 5d 407607, Briarcliff Farms.
6—Enlixa 2d 410810, Hollinger.
7—Blackcap Progress 7th 403816, Fitch.

Heifers calved May 1 to Dec. 31, 1927:
1—Erica of Page 414214, Hartley.
2—Elisena 11th 411525, Brown.
3—Maple River Erianna 5th 414030, Harrison & Ryan.
4—Effileen F. 3d 413853, Fitch.
5—Briarcliff Minnie 5th 416721, Briarcliff Farms.
6—Beauty of Black Rose 2d 419314, Shipton.
7—Briarcliff Koma 8th 416730, Briarcliff Farms.
8—Blackbird Malinda 5th 413862, Fitch.

Heifers calved Jan. 1 to April 30, 1928:
1—Blackbird of Page 4th 414205, Hartley.
2—Blackbird of S. 3d 426036, Brown.
3—Elba Harrison 14th 415539, Fitch.
4—Miss Burgess Harrison 22d.
5—Eline 2d of Page 421319, Hartley.
6—Entangle of Rose Hill, Brown.
7—Eline Energy 3d 428885, Shipton.
8—Erica Marlene 21st 423128, Briarcliff Farms.
9—Kayoko M. K. 426544, Miller & Kemp.
10—Baden's Lady 3d 418563, Shipton.

Heifers calved May 1 to Sept. 30, 1928:
1—Pure Pride of Page 421241, Hartley.
2—Blackcap Tolan 50th 438011, Harrison & Ryan.
3—Maple River Erianna 6th 427172, Harrison & Ryan.
4—Blackcap M. K. 426547, Miller & Kemp.
5—Queen Gay Irene 425885, Hollinger.
6—Eline 3d of Page 421244, Briarcliff.
7—Elisena 12th 419890, Brown.
8—Edina F. 423105, Fitch.
9—Briarcliff Blackcap 8th 427218, Briarcliff.
10—Beauty 3d of Black Rose 428886, Shipton.

Heifers calved Oct. 1 to Dec. 31, 1928:
1—Blackcap Harrison 68th 425788, Harrison & Ryan.
2—Erica 4th of Rose Hill 422546, Brown.
3—Elba of Page 4th 428042, Hartley.
4—Blackcap Maxie 3d 423114, Fitch.
5—Blackbird M. K. 427025, Miller & Kemp.
6—Eileen of Wheatland 3d 425889, Hollinger.
7—Blackcap M. K. 427028, Miller & Kemp.
8—Briarcliff Queen Mother 10th 427234, Briarcliff.
9—Blackcap Bena 6th 423111, Fitch.

Heifers calved after Jan. 1, 1929:
1—Erica Energy 101st 429422, Harrison & Ryan.
2—Edna M. K. 2d, Miller & Kemp.
3—Edwina of Wheatland 430266, Hollinger.
4—Enchantress of Rose Hill 3d 428853, Brown.
5—Enchantress 80th 428012, Harrison & Ryan.
6—Briarcliff Jessie 2d 427249, Briarcliff.
7—Quizetta's Queen 2d 428517, Shipton.

Two females, any age, bred and owned by exhibitor:
1—Hartley; 2—Briarcliff; 3—Harrison & Ryan; 4—Shipton; 5—Harrison & Ryan; 6—Hartley; 7—Brown; 8—Miller & Kemp.

Senior champion female:
Blackcap of Glenrock 3d 368121, Harrison & Ryan.

Junior champion female:
Blackbird of Page 4th 414205, Hartley.

Grand champion female:
Blackcap of Glenrock 3d 368121, Harrison & Ryan.

Get of sire:
1—Harrison & Ryan; 2—Hartley; 3—Brown; 4—Shipton; 5—Hollinger; 6—Miller & Kemp; 7—Fitch; 8—Briarcliff.

Aged herd:
1—Harrison & Ryan; 2—Brown; 3—Hartley; 4—Harrison & Ryan; 5—Hollinger; 6—Shipton; 7—Briarcliff.

Yearling herd:
1—Harrison & Ryan; 2—Brown; 3—Hartley; 4—Miller & Kemp; 5—Shipton; 6—Hollinger.

Pair of calves:
1—Harrison & Ryan; 2—Hartley; 3—Miller & Kemp; 4—Hollinger; 5—Fitch; 6—Briarcliff; 7—Brown.

—o—

Kansas National Live Stock Show

Wichita, Nov. 11-14, 1929.

EXHIBITORS:

Mrs. Irene Brown, Rose Hill, Iowa.
James B. Hollinger, Chapman, Kansas.
Ljungdahl Bros., Manhattan, Kansas.

Judge: John C. Mills, Jr., Kirksville, Mo.

BULLS:

Bulls calved before May 1, 1926:
1—Excelsior Marshall 3d, Brown.

Bulls calved between May 1, 1926 and Apr. 30, 1927:
1—Blackbird Quiet Lad, Hollinger.

Bulls calved between May 1, and Dec. 31, 1927:
1—Revolution 41st, Hollinger.
2—Pride of I. of Wheatland, Hollinger.

Bulls calved between May 1 and Sept. 30, 1928:
1—Revolution 84th, Brown.
2—Irenmere's Gay Lad 2d, Hollinger.

Bulls calved between Oct. 1 and Dec. 31, 1928:
1—Delmere of Wheatland, Hollinger.
2—Evening Marshall 2d, Brown.
3—Fidelity of Crestview 2d, Ljundahl Bros.

Bulls calved after Jan. 1, 1929:
1—Poe of Wheatland, Hollinger.
2—Black Roland L. 26th, Ljungdahl.
3—Black Allan 6th, Ljungdahl Bros.

Three bulls, any age, owned by exhibitor:
1—Brown; 2—Hollinger; 3—Hollinger.

Two bulls bred and owned by exhibitor:
1—Hollinger; 2—Hollinger; 3—Ljungdahl Bros.

Senior champion bull:
Excelsior Marshall 3d, Brown.

Junior champion bull:
Revolution 84th, Brown.

Grand champion bull:
Excelsior Marshall 3d, Brown.

COWS:

Cows calved before May 1, 1926:
1—Eileen of Wheatland, Hollinger.
2—Pinehurst Prudence 2d, Brown.
3—Eulogy of Leamoor, Brown.

Cows calved between May 1, 1926 and Apr. 30, 1927:
1—Blackbird of Pinehurst 5th, Brown.
2—Enlixa 2d, Hollinger.

Heifers calved between May 1 and Dec. 31, 1927:
1—Elisena 11th, Brown.

Heifers calved between Jan. 1 and Apr. 30, 1928:
1—Blackbird of S. 3d, Brown.
2—Entangle of Rose Hill, Brown.

Heifers calved between May 1 and Sept. 30, 1928:
1—Ellisena 12th, Brown.
2—Queen Gay Irene, Hollinger.
3—Blackbird Columbia 3d, Hollinger.

Heifers calved between Oct. 1 and Dec. 31, 1928:
1—Eileen of Wheatland 3d, Hollinger.
2—Erica 4th of Rose Hill, Brown.
3—Santella L. 65th, Ljungdahl Bros.

Heifers calved after Jan. 1, 1929:
1—Edwina of Wheatland, Hollinger.
2—Enchantress of Rose Hill 3d, Brown.
3—Miss Fern L. 6th, Ljungdahl Bros.

Two females, any age:
1—Hollinger; 2—Brown; 3—Hollinger.

Senior champion female:
Blackbird of Pinehurst 5th, Brown.

Junior champion female:
Blackbird 52d, Brown.

Grand champion female:
Blackbird of Pinehurst 5th, Brown.

Get of sire, four head, any age, both sexes represented, get of one sire:
1—Brown; 2—Hollinger; 3—Ljungdahl Bros.

Aged herd:
1—Brown; 2—Hollinger.

Yearling herd:
1—Brown; 2—Hollinger.

Pair of calves:
1—Hollinger; 2—Hollinger; 3—Brown.

STEERS:

Steers calved between Jan. 1 and Apr. 30, 1928:
1—More Irenmere, Hollinger.
2—Briarcliff Jr., University of Wyoming.
3—Ebony Ladd, Colorado Agricultural College.

Steers calved between May 1 and Sept. 30, 1928:
1—Elemere Lad, Colorado Agricultural College.
2—Iremere Again, Hollinger.
3—Angus Billy Boy, Robt. Swartz.
4—Wyoming Quester, University of Wyoming.

Steer calves Oct. 1 and Dec. 31, 1928:
1—Blackmere Lad, Colorado Agricultural College.
2—Lucky Strike, Brown.
3—Wyoming Blue Ribbon, University of Wyoming.
4—Crestview Roland 6th, Ljungdahl Bros.

Steers calved after Jan. 1, 1929:
1—All Iremere, Hollinger.
2—Buenos Pride, K. S. A. C.
3—Wyoming Select, University of Wyoming.
4—Crestview Alladin Third, Ljungdahl Bros.

Grand champion steer:
More Irenmere, Hollinger.

Group of three steers, any age:
1—Hollinger; 2—Colorado Agricultural College; 3—K. S. A. C.; 4—University of Wyoming.

—o—

We are asking each exhibitor in 1930 to supply this office with a complete list of his show cattle before he goes to the first show—this information will help to avoid errors in names and numbers.

—o—

American Royal

Kansas City, Nov. 16-23, 1929.

EXHIBITORS:

Briarcliff Farms, Inc., Pine Plains, New York.
Robert Lee Brown, King City, Missouri.
Mrs. Irene Brown, Rose Hill, Iowa.
College of Agriculture, Ft. Collins, Colorado.
Congdon & Battles, Yakima, Washington.
Hal Catterson, Maryville, Missouri.
E. M. Dale, Blythedale, Missouri.
Jas. B. Hollinger, Chapman, Kansas.
Harrison & Ryan, Harlan, Iowa.
Hartley Stock Farm, Page, North Dakota.
B. T. Hartnell, Humboldt, Kansas.
Kansas State Agricultural College, Manhattan, Kansas.

Ljungdahl Bros., Manhattan, Kansas.
J. F. McKenny, King City, Missouri.
L. K. McHargue, Modens, Missouri.
Mills & Anderson, Kirkwood, Missouri.
Oklahoma A. M. College, Stillwater, Oklahoma.
Joe Parrish, Lucerne, Missouri.
T. A. Smart, Jr., Greenwood, Missouri.
A. J. Schuler, Chapman, Kansas.
University of Nebraska, Lincoln, Nebraska.
University of Wyoming, Laramie, Wyoming.
Waddell & Mills, Brashear, Missouri.

Judge: W. L. Blizzard, Stillwater, Oklahoma.

BULLS:

Bulls calved before May 1, 1926:
1—Eileenmere 15th 388457, Harrison & Ryan.
2—Excelsior Marshall 3d 393528, Mrs. Brown.
3—Briarcliff Pedro, Briarcliff.
4—Prizemere 50th 379996, Congdon & Battles.
5—Glencarnock Barbalution 378533, Hartley.
6—Ballatum of Roydale, Hartley.

Bull calved between May 1, 1926 and Apr. 30, 1927:
1—Eventuation of Page 407555, Hartley.
2—Briarcliff Eland 2d 407574, Briarcliff.
3—Black Marshall 21st 407227, Hartley.
4—Revolution 50th 417487, Harrison & Ryan.
5—Blackbird Quiet Lad 408359, Hollinger.

Bulls calved between May 1 and Dec. 31, 1927:
1—Revolution 41st 415473, Hollinger.
2—Prizemere 115th 412760, Congdon & Battles.
3—Revolution Marshall 411892, Hartley.
4—Revolution 37th 411925, Harrison & Ryan.
5—Pride of Irenmere of Wheatland 419355, Hollinger.
6—Eulator 3d 416807, Hartwell.

Bulls calved between Jan. 1 and Apr. 30, 1928:
1—Revolution 45th 415525, Harrison & Ryan.
2—Briarcliff Pride Lad 2d 418914, Briarcliff.
3—Briarcliff Buxom 427206, Briarcliff.
4—Glencarnock Revolt 11th 429164, Briarcliff.
5—Prizemere 136th 419067, Congdon & Battles.
6—Borealis 2d 419492, Dale.

Bulls calved between May 1 and Sept. 30, 1928:
1—Revolution 84th 423972, Mrs. Brown.
2—Evascus of Page 428030, Hartley.
3—Irenemere's Gay Lad 2d 425882, Hollinger.
4—Revolution 78th 418556, Hartley.
5—Briarcliff Barbalution 427208, Briarcliff.
6—Blackbird Perfect 7th of Page 427662, Hartley.
7—Prizemere 138th 421739, Congdon & Battles.
8—Elect of Page 428030, Hartley.

Bulls calved between Oct. 1 and Dec. 31, 1928:
1—Prizemere 155th 425357, Congdon & Battles.
2—Delmere of Wheatland 425892, Hollinger.
3—Eileenmere 33d 429149, Harrison & Ryan.
4—Evening Marshall 2d 422549, Mrs. Brown.
5—Blackcap Baron 2d of Page 428039, Hartley.
6—Pride of Irenemere of W. 2d 425881, Hollinger.
7—Revolution 82d 422535, Waddill & Mills.
8—Epponia of Rosemere 4th 425348, Congdon & Battles.

Bulls calved between Jan. 1 and Apr. 30, 1929:
1—Blackcapmere 62d 426228, Congdon & Battles.
2—Prizemere 159th 428217, Congdon & Battles.
3—Revolution 100th 429423, Harrison & Ryan.
4—Questor of Page 328059, Hartley.
5—Blackbird Lad, Hollinger.
6—Briarcliff Black Erwin 429894, Briarcliff.

Three bulls, any age:
1—Harrison & Ryan; 2—Mrs. Brown; 3—Hartley; 4—Briarcliff; 5—Hollinger; 6—Congdon & Battles.

Two bulls, bred and owned by exhibitor:
1—Hartley; 2—Harrison & Ryan; 3—Congdon & Battles; 4—Briarcliff; 5—Hollinger; 6—Dale.

Senior champion bull:
Eileenmere 15th 388457, Harrison & Ryan.

Junior champion bull:
Revolution 84th 423972, Mrs. Brown.

Grand champion bull:
Eileenmere 15th 388458, Harrison & Ryan.

COWS:

Cows calved before May 1, 1926:
1—Blackcap of Glenrock 3d 368121, Harrison & Ryan.
2—Black Lass of Glencarnock 6th 377962, Harrison & Ryan.
3—Pinehurst Prudence 2d 387432, Mrs. Brown.
4—Blackbird of Rosemere 56th 379977, Congdon & Battles.
5—Eileen of Wheatland 392634, Hollinger.
6—Eulogy of Leamoor 343814, Mrs. Brown.

Cows calved between May 1, 1926 and April 30, 1927:
1—Blackbird Pinehurst 5th 406274, Mrs. Brown.
2—Briarcliff Kindew 3d 407607, Briarcliff.
3—Rosamond C. 2d 408626, Hartley.
4—Enlixa 2d 410810, Hollinger.
5—Miss Hartley 406581, Hartley.

Heifers calved between May 1 and Dec. 31, 1927:
1—Briarcliff Minnie 5th 416721, Briarcliff.
2—Erica of Page 414214, Hartley.
3—Blackcap 6th of Page 414230, Hartley.
4—Elisena 11th 411525, Mrs. Brown.
5—Maple River Erianna 5th 41430, Harrison & Ryan.
6—Idessa of Rosemere 5th 417337, Congdon & Battles.
7—Briarcliff Koma 8th 416730, Briarcliff.
8—Barton's Posy 419925, Schuler.

Heifers calved between Jan. 1 and Apr. 30, 1928:
1—Blackbird of Page 4th 414205, Hartley.
2—Miss Burgess Harrison 22d 423933, Harrison & Ryan.
3—Barbara of Rosemere 64th 417703, Congdon & Battles.
4—Erica Marlene 21st 423128, Briarcliff.
5—Blackbird of S. 3d 426036, Mrs. Brown.
6—Elba Harrison 415539, Harrison & Ryan.
7—Eline 2d of Page 421219, Hartley.
8—Blackbird of Glencarnock, Hartley.
9—Entangle of Rose Hill 418797, Mrs. Brown.

Heifer calved between May 1 and Sept. 30, 1928:
1—Blackcap Tolan 21st 429148, Harrison & Ryan.
2—Beautiful Maid Glencarnock, Hartley.
3—Pure Pride of Page 421241, Hartley.
4—Eline 3d of Page, Briarcliff.
5—Maple River Erianna 6th 427172, Harrison & Ryan.
6—Briarcliff Blackcap 8th 427172, Briarcliff.
7—Irene of Rosemere 22d 422218, Cong. & Battles.
8—Erica Edwina 6th 422160, McKenny.
9—Elisena 12th 419890, Mrs. Brown.
10—Blackbird M. 46th 42238, Mills & Anderson.

Heifers calved between Oct. 1 and Dec. 31, 1928:
1—Blackcap Harrison 68th 425788, Harrison & Ryan.
2—Eileen of Wheatland 3d 428042, Hollinger.
3—Briarcliff Queen Mother 10th 427234, Briarcliff.
4—Erica 4th of Rose Hill 422546, Mrs. Brown.
5—Pride of Rosemere 188th 426158, Congdon & Battles.
6—Black Jestress 2d of Page 429055, Hartley.
7—Elba of Page 4th 428042, Hartley.
8—Pride of Rosemere 187th 427145, Congdon & Battles.

Heifers calved between Jan. 1 and Apr. 30, 1929:
1—Edwina of Wheatland 430266, Hollinger.
2—Erica Energy 101st 429422, Harrison & Ryan.
3—Enchantress 67th 429150, Harrison & Ryan.
4—Blackbird Blossom 7th of Page 428053, Hartley.
5—Briarcliff Jessie 2d 427349, Briarcliff.
6—Erica 29th of Rosemere 428216, Congdon & Battles.
7—Enchantress of Rose Hill 3d 428853, Brown.
8—Blackcap McHenry 210th 429861, Mills & Anderson.

Two females:
1—Hartley; 2—Harrison & Ryan; 3—Briarcliff; 4—Congdon & Battles; 5—Hollinger; 6—Brown.

Senior champion:
Blackbird of Pinehurst 5th 406274, Mrs. Brown.

Junior champion:
Blackbird of Page 4th 414205, Hartley.

Grand champion female:
Blackbird of Pinehurst 5th 406274, Mrs. Brown.

Get of sire:
1—Harrison & Ryan; 2—Hartley; 3—Congdon & Battles; 4—Hollinger; 5—Mrs. Brown; 6—Briarcliff.

Aged herd:
1—Harrison & Ryan; 2—Hartley; 3—Mrs. Brown; 4—Briarcliff; 5—Congdon & Battles; 6—Hollinger.

Yearling herd:
1—Harrison & Ryan; 2—Hartley; 3—Congdon & Battles; 4—Mrs. Brown; 5—Hollinger.

Pair calves:
1—Harrison & Ryan; 2—Congdon & Battles; 3—Hartley; 4—Hollinger; 5—Hollinger; 6—Mrs. Brown.

—o—

Chicago International

November 30 to December 7, 1929.

EXHIBITORS:

Briarcliff Farms, Inc., Pine Plains, N. Y.
Mrs. Irene Brown, Rose Hill, Iowa.
Congdon & Battles, Yakima, Washington.
Jno. H. Fitch, Lake City, Iowa.
Harrison & Ryan, Harlan, Iowa.
Hartley Stock Farm, Page, N. Dak.
Chas. W. Shipton, Green Mountain, Iowa.
H. A. Thompson, Cortland, Ind.
Woodcote Stock Farm, Ionia, Michigan.
Ames Plantation, Grand Junction, Tenn.
F. L. Bateman, Barrington, Illinois.
J. S. Caldwell & Sons, Chillicothe, Ohio.
Wm. E. Scripps, Orion, Michigan.
W. W. Wilson & Son, Muncie, Indiana.
Edwards Brothers, Watford, Ont., Canada.
St. Albans Farms, Becker, Missouri.
G. Carlton Fancher, New Caanan, Connecticut.
Miller & Kemp, Olin, Iowa.
Carl A. Rosenfeld & Son, Kelley, Iowa.
G. A. Morgan, Aledo, Illinois.
Michigan State College, East Lansing, Michigan.
Ohio University, Columbus, Ohio.
Elliot Brown, Rose Hill, Iowa.

Judge: William J. Grant, Buenos Aires, Argentine, South America.

BULLS:

Bull calved before May 1, 1926; 9 shown:
1—Eileenmere 15th 398457, by Eileenmere 4th 251504, Harrison & Ryan.
2—Prizemere 50th 379996, by Prizemere 9th 292-566, Congdon & Battles.
3—Excelsior Marshall 3d 393528, by Excelsior Marshall 367546, Mrs. Irene Brown.
4—Elmore Echo 408381, by Elmore 2d 319445, H. A. Thompson.
5—Briarcliff Pedro 403796, by Black Balzac of Page 316412, Briarcliff Farms, Inc.

READ MY LISTINGS!

Lot 1—Complete herd consisting of 20 head of cows, some with calves at foot.
Lot 2—An Enchantress Erica bull, two years old and a good one.
Lot 10—A herd of ten good cows.
Lot 11—Five fancy bred Erica heifers near one year old at $100.00.
Lot 12—Fifteen good bulls, nearly two years old.
Lot 13—Twenty steer calves, good.
Lot 14—High class two year old Erica bull in show condition.
Lot 15—Two Blackcap heifers sired by a Blackcap son of Earl Marshall.
Lot 16—Two good club calves.

Write me your wants, address,

E. T. DAVIS, - - - Iowa City, Iowa

Secretary Iowa Aberdeen-Angus Breeders' Association

QUALITY MARSHALL

Grand champion Aberdeen-Angus bull of 1926, heads the herd. He is siring calves that stamp him as being a grand champion breeding bull as well as a grand champion show bull.

Write us for particulars of his sons.

Wildwood Farms, Orion, Mich.
W. E. SCRIPPS, Prop. SIDNEY SMITH, Supt.

NEW BLOOD

For Your
EARL MARSHALL FEMALES
from
Scotland's Greatest Herds
Ballindalloch and Harviestoun
We have it from
Grand Champion and Champion Sires

Woodcote Stock Farm, Ionia, Mich.

Cedmer Stock Farms

Have a few more high class cows and heifers and some show calves from our last spring's crop still for sale. Just sold a load of good cows to an Illinois breeder. These are the low set, thick kind.

A. G. Messer, Mgr., Grundy Center, Iowa

Ask Any
PROGRESSIVE ANGUS BREEDER
why he uses
MORFORD NECK CHAINS
Then—Write for Circular
Iowa City, Iowa. L. R. Morford.

"ESCHER"
Neck Chains

A positively fastened chain, which is the most practical ever devised. Four brass name and number plates which can be read from any angle.

Used and endorsed by the most prominent breeders of America. On the market for over fifteen years and we have never heard of one wearing out.

$1.00 Each
SCHWAB & BACON
HARLAN, IOWA

Ames Plantation Herd

[Accredited]

HERD BULLS

Ames Plantation Elparbeau 367003
Glencarnock Revolution 17th 388794
Earl Marshall J. 371465
Erwin Marshall 2d 377118
Prizemere 55th 379994

YOUNG BULLS AND HEIFERS FOR SALE!

Ames Plantation, Grand Junction, Tenn.
C. E. BUCKLE, Mgr. HOBART AMES, Owner.

Sunbeam Herd

Headed by the World's Grand Champion

Playman of Sunbeam

Is now offering breeding stock—both bulls and females of the leading families and backed by the breed's best sires. Our herd is sufficiently large to enable us to fill orders for carlots as well as for individuals. Will be pleased to supply your needs. write—

S. C. Fullerton & Sons
MIAMI, - - OKLAHOMA

An Invitation—

We have had a wonderful calf crop this season, in addition we have purchased a good number of highly bred, outstanding individual breeding cows and heifers. Our herd now compares favorably in numbers and quality with the best in the land. With all these good cattle and calves coming along all the time, sired by our great battery of herd bulls, we feel that we are in position to show those wanting a few choicely bred, well made things as foundation material, just what you are looking for. We want you to see these cattle before you arrange to buy elsewhere. Now offering 15 very choice bull calves.

W. H. Cooper, Hedrick, Ia.

4 Great Bulls

OUTSTANDING INDIVIDUALS

LOT 1—A BLACKCAP
Is out of Blackcap Majestic by Blackcap Benz 5th, undefeated Senior Yearling bull in 1928.

LOT 2—A BLACKCAP
Is out of Blackcap Marjorie, the dam of Blackcap Benz 5th, by Edwin Marshall, a son of Escort Marshall, he by Earl Marshall.

LOT 3—AN ELBA
Is out of Elmland Elantha, by Elburn 4th; and is sired by Elate 2d, a son of old Enlate.

LOT 4—AN ENCHANTRESS
Out of Evergreen Trojan 21st and sired by Edwin Marshall, a son of Escort Marshall.

THESE BULLS—
Are outstanding, real show prospects and in No. 1 condition. They are fit to head the best herd going. Just the kind that needs a personal inspection. If you come to Des Moines phone us and we will meet you.

Blake Brothers
ROUTE 1 DES MOINES, IOWA

6—Baron Burgess of Woodcote 389006, by Edgardo of Dalmeny 313296, Woodcote Farms.
7—Bendamere 406024, by Black Marshall 2d 229-849, Chas. W. Shipton.
8—Blackcap Proctor 2d 391301, by McCap B. 367-379, Jno. H. Fitch.
9—Glencarnock Barbalution 378533, by Blackcap Revolution 287269, Hartley Stock Farm.

Bull calved May 1, 1926 to April 30, 1927; 11 shown:
1—Eventuation of Page 405575, by Eventuation 337989, Hartley Stock Farm.
2—Ames Plantation Pal 404643, by Earl Marshall J. 371465, Ames Plantation.
3—Briarcliff Eland 2d 407574, by Black Balzac of Page 316412, Briarcliff Farms.
4—Black Marshall 21st 407227, by Earl Marshall 183780, Harrison & Ryan.
5—Marshall of Black Rose 407520, by Emotion Marshall 378854, Chas. W. Shipton.
6—Emulos 408620, by Black Cap Eltro 389941, J. S. Caldwell & Sons.
7—Blackbird Wonder of M. & G. 402933, by Belmont E. Baron 274048, W. W. Wilson & Son.
8—Bleriot of Woodcote 405347, by Elcho of Harviestoun 313295, Woodcote Stock Farm.
9—Revolution 50th 417487, by Blackcap Revolution 287269, Harrison & Ryan.
10—Blackcapper Harrison 22d 406549, by Blackcap Revolution 287269, Jno. H. Fitch.

Bull calved May 1 to Dec. 31, 1927; 9 shown:
1—Blackbird Bandolier of Page 41794, by Glencarnock Revolution 6th 384243, Edwards Bros.
2—Prizemere 115th 412760, by Blackmere 29th 379956, Congdon & Battles.
3—Revolution Marshall 411892, by Blackcap Revolution 287269, Harrison & Ryan.
4—Everytime Echo 418644, by Enecho Peer 387-540, H. A. Thompson.
5—Baron Brantfort of Woodcote 410834, by Baron Burgess of Woodcote 389006, Woodcote Stock Farm.
6—Benedict of Woodcote 4th 410829, by Elcho of Harviestoun 313295, Woodcote Stock Farm.
7—Emulant 429372, by Emulate 353893, J. S. Caldwell & Sons.
8—Eglamour 4th 410552, Blackcap Rev 389372, St. Albans Farms.
9—Everel 414834, by Ever Marshall 351909, F. L. Bateman.

Bull calved Jan. 1 to April 30, 1928; 12 shown:
1—Revolution 45th 415545, by Blackcap Revolution 287269, Harrison & Ryan.
2—Glencarnock Revolt 11th 429164, by Glencarnock Revolt 404518, Briarcliff Farms, Inc.
3—Briarcliff Buxom 427206, by Revelerica 378-006, Mrs. Irene Brown.
4—Even Baden 418564, by Baden Marshall 371493, Charles W. Shipton.
5—Briarcliff Pride Lad 2d 418914, by Briarcliff Elban 387733, Briarcliff Farms, Inc.
6—Prizemere 136th 419629, by Queenmere 29th 379978, Congdon & Battles.
7—Killmere 5th 426541, by Black Belmore 336163, Miller & Kemp.
8—Ames Plantation Enchanto 418753, by Earl Marshall J. 371465, Ames Plantation.
9—Enchancellor Tatomok 422619, by Bessie's Blackcap 3d of Page 360091, G. Carlton Fancher.
10—Elaino Perfection 418394, by Perfection Marshall 2d 378027, William E. Scripps.
11—Black Belmore 4th 426540, by Black Belmore 336163, Miller & Kemp.
12—Blackbird Hero 6th 419176, by Black Precept 387878, W. W. Wilson & Son.

Bull calved May 1 to Sept. 30, 1928; 10 shown:
1—Prizemere 138th 421739, by Prizemere 32d 369132, Congdon & Battles.
2—Revolution 84th 423972, by Blackcap Revolution 287269, Mrs. Irene Brown.
3—Evascus of Page 428029, by Glencarnock 6th 384963, Hartley Stock Farm.
4—Revolution 78th 418556, by Blackcap Revolution 287269, Hartley Stock Farm.
5—Blackbird Perfect of Page 7th 427662, by Glencarnock Revolution 6th 384963, Hartley Stock Farm.
6—Briarcliff Barbalution 427208, by Briarcliff Elban 387733, Briarcliff Farms, Inc.
7—Black Enecho 2d 429978, by Enecho Peer 387-540, H. A. Thompson.
8—Ames Plantation Pharaoh 426778, by Earl Marshall J. 471465, Ames Plantation.
9—Elton Quality 423813, by Quality Marshall 369-886, William E. Scripps.
10—Envy Baden 428513, by Baden Marshall 371-493, Chas. W. Shipton.

Bull calved Oct. 1 to Dec. 31, 1928; 13 shown:
1—Ames Plantation Ewell 426784, by Ames Plantation Elparbeau 367003, Ames Plantation.
2—Eileenmere 33d 429149, by Eileenmere 15th 398457, Harrison & Ryan.
3—Prizemere 155th 425357, by Blackmere 16th 345209, Congdon & Battles.
4—Blackcap Baron 2d of Page 428039, by Glencarnock Revolution 6th 384963, Hartley Stock Farm.
5—His Majesty of Quality 423825, by Quality Marshall 369886, Wm. E. Scripps.
6—Eland Quality 423826, by Quality Marshall 369-886, Wm. E. Scripps.
7—Evening Marshall 2d 422549, Excelsior Marshall 3d 393528, Mrs. Irene Brown.
8—Berlish of Woodcote 421545, by Baron Burgess of Woodcote 389006, Woodcote Stock Farm.
9—Eventually's Ethiopian 429593, by Eventually 387366, Carl Rosenfeld & Son.
10—Elwood Marshall 425126, by Embden 401895, F. L. Bateman.
11—Black Emperor 8th 426489, by Blackcap A. of Balweare 379845, W. W. Wilson & Son.
12—Ensur 425124, by Evesnar 381013, F. L. Bateman.

Bull calved after Jan. 1, 1929; 15 shown:
1—Blackcapmere 62d 428228, by Prizemere 32d 369132, Congdon & Battles.
2—Revolution 100th 429423, by Blackcap Revolution 287269, Harrison & Ryan.
3—Ames Plantation Babsmere 429208, by Glencarnock Revolution 17th 388794, Ames Plantation.
4—Prizemere 159th 428217, by Prizemere 32d 369132, Congdon & Battles.
5—Erimore 430573, by Black Belmore 336163, Miller & Kemp.
6—Questor of Page 428059, by Glencarnock Revolution 5th 384963, Hartley Stock Farm.
7—Black Captain S. 2d 423832, by Quality Marshall 369886, Wm. E. Scripps.
8—Enquire 6th 428416, by Blackcap Proctor 2d 391301, Jno. H. Fitch.
9—Briarcliff Black Erwin 429894, by Erwin Marshall 351889, Briarcliff Farms, Inc.
10—Echo's Evermore 429981, by Elmore Echo 408-381, H. A. Thompson.
11—Even Baden 2d 428518, by Baden Marshall 371-493, Chas. W. Shipton.
12—Knight of St. Albans 430238, by Eric Revolution 404801, St. Albans Farms.
13—Blackcap Marx 428574, by Elmer 401884, F. L. Bateman.
14—Black Revolution 19th 430239, by Eric Revolution 404801, St. Albans Farms.
15—Bar Radiant 429021, by Eventually 381366, Carl A. Rosenfeld & Son.

Three bulls owned by exhibitor; 12 shown:
1—Harrison & Ryan; 2—Harrison & Ryan; 3—Hartley Stock Farm; 4—Briarcliff Farms, Inc.; 5—Mrs. Irene Brown; 6—Congdon & Battles; 7—Ames Plantation; 8—H. A. Thompson.

Two bulls bred and owned by exhibitor; 8 shown:
1—Harrison & Ryan; 2—Hartley Stock Farm; 3—Congdon & Battles; 4—Ames Plantation; 5—Miller & Kemp; 6—Briarcliff Farms, Inc.; 7—H. A. Thompson; 8—Chas. W. Shipton.

Senior champion bull:
Eileenmere 15th 398457, by Eileenmere 4th 251504, Harrison & Ryan.

Junior champion bull:
Revolution 45th 415545, by Blackcap Revolution 287269, Harrison & Ryan.

Grand champion bull:
Champion—Eileenmere 15th 398457, Harrison & Ryan.
Reserve—Revolution 45th 415545, Harrison & Ryan.

COWS:

Cow calved before May 1, 1926; 10 shown:
1—Blackcap of Glenrock 3d 368121, by Black Belmone 336163, Harrison & Ryan.
2—Black Lass of Glencarnock 6th 377962, by Blackcap Revolution 287269, Harrison & Ryan.
3—Blackbird of Rosemere 56th 379977, by Prizemere 9th 292566, Congdon & Battles.
4—Pinehurst Prudence 2d 387432, by Blackcap Bandolier 2d 363329, Mrs. Irene Brown.
5—Eulogy of Leamoor 343814, by Envious Erica 312081, Mrs. Irene Brown.
6—Black Empress of White River 5th 382787, by Broadus Norwood 3d 164977, Wilson & Son.
7—Ames Plantation Preferred 303520, by Ames Plantation Beau 219787, Ames Plantation.
8—Blackbird Elmore 378107, by Elmore 2d 319-445, H. A. Thompson.
9—Blackcap of Woodcote 13th 335733, by Elcho of Harviestoun 313295, Woodcote Farms.
10—Even Glow 387891, by Eirreboll of Bleaton 341413, Wm. E. Scripps.

Cow calved May 1, 1926 to Apr. 30, 1927; 12 shown:
1—Blackbird of Pinehurst 5th 406274, by Blackcap Bandolier 2d 363329, Mrs. Irene Brown.
2—Eline Energy 2d 407517, by Egret 299205, Chas. W. Shipton.
3—Rosamond C. 2d 408626, by Glencarnock Barbalution 378533, Hartley Stock Farm.
4—Proud Lucille of Tatomok 407100, by Bessie's Blackcap 3d of Page 360091, G. Carlton Fancher.
5—Miss Hartley 406581, by Blackcap Revolution 287269, Hartley Stock Farm.
6—Briarcliff Kindew 3d 407607, by Glencarnock Envermere 389467, Briarcliff Farms.
7—Barbara Harrison 2d 401347, by Eventuation 337989, Wm. E. Scripps.

NECK CHAINS
That Last
Light and Heavy Patterns For Bulls, Cows and Calves.
FREE CATALOG
THE WESTON MFG. & SUPPLY CO.
"Stock Breeders' Supplies"
1936 Speer Blvd., DENVER, COLO.

8—Miss Burgess of Woodcote 6th 402898, by Elcho of Harviestoun 313295, Woodcote Stock Farm.
9—Blackcap Progress 7th 403816, by McCap B. 367379, Jno. H. Fitch.
10—Ermine of Woodcote 405034, by Benedict of Woodcote 2d 378601, Woodcote Stock Farm.
11—Blackbird 7th of Growing Acres 406889, by Blackbird Peer T. 387543, W. W. Wilson & Son.
12—Eventalina 2d 410276, by Eventually 387366, F. L. Bateman.

Heifer calved May 1 to Dec. 31, 1927; 14 shown:
1—Maple River Erianna 5th 414030, by Blackcap Bazil 400353, Harrison & Ryan.
2—Elisena 11th 411525, by Excelsior Marshall 367546, Mrs. Irene Brown.
3—Blackcap 6th of Page 414230, by Ensign of Page 236754, Hartley Stock Farm.
4—Erica of Page 414214, by Glencarnock Revolution 384963, Hartley Stock Farm.
5—Briarcliff Minnie 5th 416721, by Glencarnock Revolution 23d 389469, Briarcliff Farms, Inc.
6—Erinys Elmore 2d 413088, by Elmore 2d 319-445, H. A. Thompson.
7—Effileen F. 3d 413853, by Etrocler 344334, Jno. H. Fitch.
8—Idessa of Rosemere 5th 417337, by Prizemere 32d 369132, Congdon & Battles.
9—Elvena Quality 418390, by Quality Marshall 369886, Wm. E. Scripps.
10—Beauty of Black Rose 2d 419314, by Egret 299205, Chas. W. Shipton.
11—Briarcliff Koma 8th 416730, by Black Revolution Marshall 380407, Briarcliff Farms, Inc.
12—Blackcap Glenn 10th 411066, by Blackcap Renown 366581, F. L. Bateman.
13—Elba of Woodcote 16th 410833, by Billy of Woodcote 354896, Woodcote Stock Farm.
14—Ensignetta 411512, by Blackcap Renown 366-581, F. L. Bateman.

Heifer calved Jan. 1 to Apr. 30, 1928; 20 shown:
1—Blackbird of S. 3d 426036, by Blackcap Bandolier 2d 363329, Mrs. Irene Brown.
2—Blackbird of Page 4th 414205, by Blackcap Revolution 287269, Hartley Stock Farm.
3—Elba Harrison 14th 415539, by Revolution 7th 387969, Harrison & Ryan.
4—Miss Burgess Harrison 2d 443933, by Blackcap Revolution 287269, Harrison & Ryan.
5—Barbara of Rosemere 64th 417703, by Prizemere 32d 369132, Congdon & Battles.
6—Ames Plantation Babe 418763, by Earl Marshall J. 371465, Ames Plantation.
7—Eline 2d of Page 421219, by Ensign of Page 236754, Hartley Stock Farm.
8—Ensignetta 2d 416377, by Blackcap Renown 366581, F. L. Bateman.
9—Blackcap Betty C. 2d 425813, by Blackcap A. of Ballweare 379845, W. W. Wilson & Son.
10—Erica Marlene 21st 423128, by Erwin Marshall 351889, Briarcliff Farms, Inc.
11—Blackcap Fae 418999, by Paragon F. 2d 377-648, F. L. Bateman.
12—Entangle of Rose Hill 418797, by Excelsior Marshall 367546, Mrs. Irene Brown.
13—Elaine 10th 429373, by Emulate 353893, J. S. Caldwell & Sons.
14—Busy Maid of Woodcote 2d 413897, by Baron Burgess of Woodcote 389006, Woodcote Stock Farm.

Heifer calved May 1 to Sept. 30, 1928; 18 shown:
1—Pure Pride of Page 421241, by Glencarnock Revolution 6th 384963, Hartley Stock Farm.
2—Blackcap Tolan 21st 429148, by Eileenmere 15th 398457, Harrison & Ryan.
3—Buxom Maid Glencarnock 8th 42662, by Envidon of Glencarnock 35453, Hartley Stock Farm.
4—Eline 3d of Page 421244, by Glencarnock Revolution 6th 384963, Briarcliff Farms, Inc.
5—Maple River Erianna 6th 427172, by Blackcap Bazil 400353, Harrison & Ryan.
6—Blackcap M. K. 426547, by Blackcap Belford 369738, Miller & Kemp.
7—Irene of Rosemere 22d 422218, Prizemere 32d 369132, Congdon & Battles.
8—Eloquent Lassie 2d 423810, by Perfection Marshall 2d 378027, Wm. E. Scripps.
9—Evening Erica 6th 422543, by Excelsior Marshall 3d 393528, Mrs. Irene Brown.
10—Blackbird Kokette of Tatomok 422620, by Bessie's Blackcap 3d of Page 360091, G. Carlton Fancher.
11—Elisena 12th 419890, by Excelsior Marshall 367546, Mrs. Irene Brown.
12—Black Betty of Tatomok 422622, by Bessie's Blackcap 3d of Page 360091, G. Carlton Fancher.
13—Edin of Woodcote 2d 418136, by Elcho of Harviestoun 313295, Woodcote Stock Farm.
14—Julia M. 4th 430550, By Erbana 331382, G. A. Morgan.

Heifer calved Oct. 1 to Dec. 31, 1928; 19 shown:
1—Peggy L. 3d 429379, by Enden 2d 399816, Ohio State University.
2—Blackcap M. K. 2d 427028, by Brevier 3d 350-362, Miller & Kemp.
3—Ames Plantation Pridema 426787, by Glencarnock Revolution 17th 388794, Ames Plantation.
4—Black Jestress 2d of Page 429055, by Blackcap Revolution 287269, Hartley Stock Farm.
5—College Queen 4th 426285, by Prince 3d of Quality 399957, Michigan State College.
6—Eldora Elmose 3d 429980, by Eneho 387540, H. A. Thompson.
7—Blackcap Harrison 68th 425788, Blackcap Revolution 287269, Harrison & Ryan.
8—Hilldale's Enchantress 429377, by Elbalate C. 389943, J. S. Caldwell & Sons.
9—Etna 4th 429009, by Bonnie's Eric 10th H. 380898, W. W. Wilson & Son.
10—Blackbird M. K. 427025, by Black Belmore 336163, Miller & Kemp.
11—Erica 4th of Rose Hill 422546, by Excelsior Marshall 3d 393528, Mrs. Irene Brown.
12—Miss Burgess Rosengift 429019, by Eventually 387366, Carl A. Rosenfeld.
13—Pride of Rosemere 188th 426158, by Prizemere 45th 379976, Congdon & Battles.
14—Eljosie 430432, by Revolution 7th 387969, F. L. Bateman.
15—Briarcliff Queen Mother 10th 427234, by Erwin Marshall 351889, Briarcliff Farms, Inc.
16—Blackcap Bloom 3d 423823, by Quality Marshall 369886, Wm. E. Scripps.

Heifer calved after January 1, 1929; 14 shown:
1—Erica Energy 101st 429422, by Blackcap Revolution 287269, Harrison & Ryan.
2—Enchantress 67th 429150, by Eileenmere 15th 398457, Harrison & Ryan.
3—Blackbird Blossom 7th of Page 428055, by Ensign of Page 236754, Hartley Stock Farm.
4—Blackcap Lasise B. 4th 428852, by Excelsior Marshall 3d 393528, Elliott Brown.
5—Ames Plantation Bon Earla 429212, by Earl Marshall J. 371465, Ames Plantation.
6—Erica 29th of Rosemere 428216, by Blackmere 16th 345209, Congdon & Battles.
7—Elmesa 428573, by Elmer 401884, F. L. Bateman.
8—Bonny Quality 429030, by Quality Marshall 369-886, Wm. E. Scripps.
9—Briarcliff Jessie 2d 427249, by Erwin Marshall 351889, Briarcliff Farms, Inc.
10—Edna M. K. 2d, by Earl Eric Marshall 392402, Miller & Kemp.
11—Quizetta's Queen 2d 428517, by Baden Marshall 371493, Chas. W. Shipton.
12—Blackcap of Woodcote 51st 425465, by Baron Burgess of Woodcote 389006, Woodcote Stock Farms.
13—Evelyn 10th of Maple Grove 422012, by Blackcap A. of Balweare 379845, W. W. Wilson & Son.
14—St. Alban's Pride Beauty 429769, by Eric Revolution 404801, St. Albans Farms.

Two females, any age, bred and owned by exhibitor; 11 shown:
1—Hartley Stock Farm; 2—Miller & Kemp; 3—Mrs. Irene Brown; 4—Harrison & Ryan; 5—Hartley Stock Farm; 6—Congdon & Battles; 7—Wm. E. Scripps; 8—Ames Plantation; 9—Briarcliff Farms, Inc.; 10—Chas. W. Shipton; 11—W. W. Wilson & Son.

Senior champion female:
Blackcap of Glenrock 3d 368121, Harrison & Ryan.

Junior champion female:
Blackbird of S. 3d 426036, Mrs. Irene Brown.

Grand champion female:
Blackcap of Glenrock 3d 368121, Harrison & Ryan.

Get of sire; 9 shown:
1—Harrison & Ryan; 2—Mrs. Irene Brown; 3—Hartley Stock Farm; 4—Hartley Stock Farm; 5—Ames Plantation; 6—Congdon & Battles; 7—G. Carlton Fancher; 8—Wm. E. Scripps; 9—Chas. W. Shipton.

Aged herd; 7 shown:
7—Harrison & Ryan; 2—Hartley Stock Farm; 3—Harrison & Ryan; 4—Mrs. Irene Brown; 5—Briarcliff Farms, Inc.; 6—Congdon & Battles; 7—Wm. E. Scripps.

Yearling herd; 8 shown:
1—Harrison & Ryan; 2—Hartley Stock Farm; 3—Mrs. Irene Brown; 4—Congdon & Battles; 5—Ames Plantation; 6—Miller & Kemp; 7—Ames Plantation; 8—G. Carlton Fancher.

Pair calves; 12 shown:
1—Harrison & Ryan; 2—Miller & Kemp; 3—Hartley Stock Farm; 4—Hartley Stock Farm; 5—Congdon & Battles 6—Ames Plantation; 7—Ames Plantation; 8—Mrs. Irene Brown.

STEERS:

Steer, spayed or Martin heifer, calved Jan. 1 to Apr. 30, 1928:
1—Black Bar 2830, by Blackbirdman of Rosemere 333877, Oklahoma A. & M. College, Stillwater, Oklahoma.
2—Fargo Express 2807, by Black Capper 5th of Page 386621, North Dakota Agricultural College, State College Sta., N. D.
3—Blackmere, by Englemere 337320, Iowa State College, Ames, Iowa.
4—Gay Model, by Harvest Model 387320, Iowa State College, Ames, Iowa.
5—Briarcliff Thickset, by Revelerica 378006, Briarcliff Farms, Inc., Pine Plains, N. Y.
6—Briarcliff Black Rock, by Revolution 23d 389-469, Briarcliff Farms, Inc., Pine Plains, N. Y.
7—Tony, by Blackcap Bob 6th 372828, George W. Fassett, Reynolds, Ill.
8—Jonoroque, by Earl Julian 384201, Univ. of Kentucky, Lexington, Ky.
9—Black Model, by Blackcap Belford 369738, Miller & Kemp, Olin, Ia.
10—Trader Horn, by Evemar 381013, F. L. Bateman, Barrington, Ill.

300 Cows

150 Registered Cows and 150 Grade Cows All Aberdeen-Angus

I am putting one of my ranches, some distance from home, on the market and for that reason will sell the above described cows and heifers at very attractive prices. These cows are all bred to registered Aberdeen-Angus bulls. The cut backs from this year's calf crop sold on the market at 12 and 13 cents per pound.
These cattle will be loaded at Langley, Kansas, on the Santa Fe. This is a splendid opportunity to secure a herd of real producing cows that will continue to make good money. Write me at the following address for an appointment to inspect these cows. Will be pleased to show them to anyone interested.

R. W. Bowling, Owner
BROOKVILLE, KANSAS

Briarcliff Farms

Offer Outstanding Young Bulls
of serviceable age. They are real bulls in individuality; their breeding follows:

BRIARCLIFF BUXOM 2ND
Sire, Revelerica by Blackcap Revolution. Dam, Blackbird Lady 4th of Page by Imp. Elegant of Tubberdaly. Buxom is a prize winning summer yearling bull at all shows from Ohio to Richmond, Va., in 1929.

BRIARCLIFF BALANCE
Sire, Black Balzac of Page. Dam, Blue Ribbon Lady 18th by Erdman. Balance was first prize summer yearling bull at Eastern States Exposition in 1929. Low down, thick and masculine. A real baby beef type.

BRIARCLIFF MONARCH 4th
Sire, Black Balzac of Page. Dam, Blackbird Energy by Erdman. Monarch is an October 1928 calf, big burly, straight, and low down. He should go to a good herd.

Write us for detailed description.

Briarcliff Farms, Inc.
Pine Plains, Dutchess County, New York
Oakleigh Thorne W. Alan McGregor Wm. H. Pew

MAPLE RIVER HERD

Blackcap of Maple River 3d 399616
1928 International Grand Champion

—For Sale—
BLACKCAP BAZIL 400353
Calved January 1925; sired by Earl Marshall 183780. This bull is the sire of all our younger cattle, including the show stuff, which we are retaining. He also sired Maple River Erianna 5th who with Blackcap of Maple River 3d (above) was the first prize pair of females at the recent International. Also two yearling bulls for sale.

WM. ROWLES & SON, ONAWA, IA.

11—Thickset 2832, by Black Joe H. 3d 354126, West Virginia University, Morgantown, W. Va.
12—Black Shiek 2d, by Bar Marshall 6th 369881, Purdue University, West Lafayette, Ind.

Steer, spayed or Martin heifer, calved May 1 to Sept. 30, 1928:

1—Thornwood Dick 2895, by Elon Marshall 392-406, Iowa State College, Ames, Iowa.
2—Pass Again 2871, by Blackbirdman of Rosemere 333877, Oklahoma A. & M. College, Stillwater, Oklahoma.
3—Elidur's Best, by Elidur 367545, Adeline Kirschbaum, Defiance, Iowa.
4—Briarcliff Peter Pan, by Revelerica 378006, Briarcliff Farms, Inc., Pine Plains, N. Y.
5—"Farm Relief," by Revolution 27th 406580, Anchor Serum Co., So. St. Joseph, Mo.
6—Maplehurst Lad, by Exammer of F. B. 398443, Max Skinner, Lafayette, Ind.
7—Model Capper, by Harvest Model 387320, Iowa State College, Ames, Iowa.
8—Model Clipper, by Harvest Model 387320, Iowa State College, Ames, Iowa.
9—Briarcliff Black Dan, by Revelerica 378006, Briarcliff Farms, Inc., Pine Plains, N. Y.
10—Farmer's Pride, by Goff's Lad 401022, Robt. Bacon, Wingate, Ind.
11—Bobby Fashion 2873, by Elite Marshall 389369, Harold Hassler, Manning, Iowa.
12—Briarcliff Paymaster, by Blackmere 4th 276340, Briarcliff Farms, Inc., Pine Plains, N. Y.
13—Ebert Lad 2898, by Ebert 279277, Pennsylvania State College, State College, Pa.
14—Black Earl 2851, by Elixir Earl 333418, Univ. of Minnesota, St. Paul, Minn.
15—Glenn of Mahnomen 2857, by Blackcap Glenn 387477, Univ. of Minnesota, St. Paul, Minn.
16—Darky Darlin, by Eilenmere 15th 398457, John J. Tolan, Farmingdale, Ill.

Steer, spayed or Martin heifer, calved October 1 to December 31, 1928:

1—Harvester, by Harvest Model 387320, Iowa State College, Ames, Iowa.
2—Harvest Pass, by Harvest Model 387320, Iowa State College, Ames, Iowa.
3—Blacklog, by Blackcapper Harrison 23d 406595, No. Dak. Agr. College, State College Station, N. D.
4—Elcho of Woodcote 2d 421548, by Elcho of Harviestoun 313295, Woodcote Stock Farm, Ionia, Michigan.
5—Illini Pride, by Permit 9th 352761, University of Illinois, Urbana, Ill.
6—Persimmon, by Permit 9th 352761, University of Illinois, Urbana, Ill.
7—Peanut, by Sir Burgess Revolution 380321, Wyatt Gibbons, Salem, Ind.
8—Red Model, by Blackcap Belford 369738, Miller & Kemp, Olin, Iowa.
9—Black Hero 2880, by Blackbirdman of Rosemere 333877, Oklahoma A. & M. College, Stillwater, Oklahoma.
10—Hustler 2907, by Prince 3d of Quality 399957, Michigan State College, East Lansing, Mich.
11—Chief O'Kemos 2906, by Prince 3d of Quality 399957, Michigan State College, East Lansing, Mich.
12—Plowman's White Sox 2918, by Plowman of Loan's Dell 4th 271887, Strange Bros., Rockville, Ind.

Steer, spayed or Martin heifer, calved since Jan. 1, 1929:

1—Idolmere 8th, by Prizemere 32d 369132, Congdon & Battles, Yakima, Wash.
2—Model Type, by Harvest Model 387320, Iowa State College, Ames, Iowa.
3—Black Glenn 2d 2914, by Blackcap Glenn 4th 387477, University of Minn., St. Paul, Minn.
4—Baby Grand, by Rock of Xenia 404601, C. L. Taggart, Washington, Pa.
5—Blackcap Model, by Earl Eric Marshall 392402, Miller & Kemp, Olin, Iowa.
6—Nittany Lee 2899, by Briarcliff Black Monarch 403793, Pennsylvania State College, State College, Pa.
7—Blackcap Model, by Harvest Model 387320, Iowa State College, Ames, Iowa.
8—Our Chief, by Black Earl 6th 374571, John Hubly, Mason City, Ill.
9—Willie, by Blackbird King B. 4th 417256, Edwin Brown, Aledo, Ill.
10—Blackbird Again, by Hellen's Blackbird B. 406-924, Geo. A. Mauzy & Son, Markleville, Ind.
11—Boy of Sunbeam 427391, by Blackbirdman of Rosemere 333877, Oklahoma A. & M. College, Stillwater, Okla.

Champion steer, spayed or Martin heifer:

1—Idolmere 8th, by Prizemere 32d 369132, Congdon & Battles, Yakima, Wash.
2—Reserve—Black Bar 2830, by Blackbirdman of Rosemere 333877, Oklahoma A. & M. College, Stillwater, Okla.

Group of three steers:

1—North Dakota Agricultural College, State College Station, N. D.
2—Iowa State College, Ames, Iowa.
3—Briarcliff Farms, Inc., Pine Plains, N. Y.
4—Oklahoma A. & M. College, Stillwater, Okla.
5—Miller & Kemp, Olin, Iowa.
6—University of Minnesota, St. Paul, Minn.
7—Pennsylvania State College, State College, Pa.
8—Michigan State College, East Lansing, Mich.

A Voice *from the* Plains

A Typical Westerner Wants *to* Know

Bunker Hill, Russell county produced in 1928 the load of Shorthorn steer calves that were first prize and topped the whole sale at the Shorthorn Feeder show and sale in K. C. in Oct., 1928.

Our Rockefeller Herefords have been in the money at the Royal carlot show.

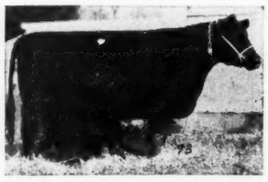

Erica Energy 12th 336531, a daughter of Earl Marshall, sold in the H. & R. sale at Harlan, Iowa, with cow calf at foot by the International grand champion Revolution 7th to Mrs. Irene Brown, Rose Hill, Iowa, at $400.00.

I mention these circumstances to emphasize the fact that we are in a cow country and can see the grade of our cattle going down. We have fewer cows and lower grade of cows in a general way and our country is in a bad way as far as the cattle business is concerned.

As already mentioned—this is my 20th year in Russell County and we have more empty pastures and grass land selling cheaper than at any time in these twenty years.

We hear so much about rotten prices this fall—but in many cases it is rotten cattle.

Now listen—an eastern feeder who has bought his feeder calves in Russell County for several years sold one car—the tail end of 200 steers on the open Chicago market the last week in September, 1929 for $16.25 and came straight from Chicago to Russell and completed his purchases for his 1930 feeding operations and the lowest price he paid was $55.00 per head—you wouldn't believe me if I would tell you the highest price.

I will side track right here to say that here is evidence of honor among cattlemen —when in five years this man has always made his selections several weeks prior to the time of shipment—never carried a bank reference or draft and never paid a man a dollar down on a deal and yet his deals amount in round numbers to about sixty thousand dollars.

In the past five years and I think twenty years if we could check back the steer calf —Aberdeen-Angus, Hereford or Shorthorn of the strictly high grade kind, has sold for more money at six months old than the dinky or common steer and yet the eighteen month dinky can always control a loan and find a market every week in the year.

The good calf has had but one owner—goes direct to the eastern feeder—has but two owners until the packer gets him while the "staple article" which he loves to loan money on averages no less than six owners besides freights, shrinkages, speculators, profits, etc., etc.

Talk of the Farm Relief—Talk of overhead expense—Talk of leaks—I believe that 75% of our grass and feed is actually wasted, so far as the farmer is concerned, in this territory.

Of course the speculator makes a little and the banker gets his interest—but what worries me is that there is nothing left for the country. Now I am not censoring the banker personally—but the system is wrong —I can remember when the banker run his own business loaned about as he pleased and was his own judge of securities. If the system is so that the local banker cannot finance the cowman, then, who can?

Then again if us farmers and cowmen must sit and take advice year in and year out—why not talk back once in a while, at least let the other fellow see our side of it.

There can be no question as to the real shortage of good breeding cows.

I am sure that this is true in my immediate territory and from all the information I can gather it is true all over the country.

Killers have been paying high prices for heifer calves—from 50 to 60 dollars for calves six to ten months old. at these prices it would cost $100 to mature them.

In many cases the owners have thought it good business judgment to sell this high priced heifer calf and keep the old cow (and if he did not think so, the man who carried the loan made him think so.)

These facts were brought very forcibly to my mind during the American Royal show at K. C. in 1928.

Our herd had been well advertised, our steers had never been beaten in a carlot show so we thought this would be a good place to show and sell some good breeding heifers.

We advertised them very extensively showed and won second in competition with steers probably the highest honor ever won on carlot heifers at any American Royal show.

We talked with and showed these good calves to men from many states, but did not get a single inquiry or bid from any one wanting them for breeding purposes—except from men who were willing to give their notes—They went to an Ohio feed lot.

And, as Harry Lauder says—wait till I tell you this one—I asked three different commission firms if they could get me a loan on stock cows, they were all willing to go out and buy the cows, but nothing doing when it come to financing them but all replied that they could put steer loans over—Well I did not want the cows nor the K. C. money but I made my point.

I told this story to my friend and neighbor, Frank Rockefeller. Frank laughed and said he pulled the same stunt and got the same answer. Rock could in all probability have purchased all the good cows in the yards and paid for them without anybody's assistance.

Now we will all agree that most of the cows in the country today are old cows—also that there are more old cows going to market as canners and dry fat cows, than are being replaced by heifers, consequently we not only have fewer cows—but practically all are old cows past eight years old. If all beef breed cows over 8 years old were to be killed today, there would not be enough left to raise a 20% calf crop. And yet while this has been going on Dairy stock has increased and many a dinky or runt or hand fed heifer that would not sell to the packer—but yet would control a loan at the bank—has been kept. The answer is fewer cows—poorer quality and older.

Good cows of either of the beef breeds should be and are a good investment today at $100—but who is going to put up the money?

——o——

Did you ever stop to think that it is going to require your help to put the breed over.